WEATHER FORECASTS

Victoria and Vicinity — Easterly and southerly winds, cloudy and mild, followed by rain.

Lower Mainland—Easterly and southerly winds, cloudy and mild, followed by rain.

The Daily Colonist.

(ESTABLISHED 1858)

COLONIST TELEPHONES

Business Office	11
Circulation	12
Job Printing	197
Editorial Rooms	80
Editor	2111

NO. 274—SIXTY-THIRD YEAR • VICTORIA, BRITISH COLUMBIA, WEDNESDAY, NOVEMBER 2, 1921 • EIGHTEEN PAGES

PREMIER REFERS TO AIMS OF MEN UNITING IN 1917

Resents Imputation That Union Government Was Formed From Selfish Motives of Politicians—Was Patriotic Response to Call for Joint Efforts in Winning War.

FURTHER INSISTS ON NECESSITY OF GUARDING CANADA'S INDUSTRIES

OSHAWA, Ont., Nov. 1.—"One would think now to hear the diatribes of somewhat paltry men, that in 1917, party politicians had seized on the reins of Government for selfish purposes," said Premier Meighen, speaking here today before an audience of 4,000 persons. This was not so, the Premier said. The Union Government had not been formed through the action of selfish men. It had resulted from a patriotic response to a country-wide call for the burial of party differences, in order that the whole machinery of government might be concentrated on winning the war.

"The Liberals passed a tariff resolution two years ago, and they would go into sackcloth and ashes for six years more to do away with it," said the Premier. He insisted that all the criticism of the Government offered by the Liberals was for the purpose of diverting attention from the tariff issue. There was a real issue in the tariff. A revision was due, and if the Government was returned to power the tariff would be revised on a protective principle. No more protection would be given than would enable Canadian industries to compete with United States industries and continue operating in this country.

Farming Needs Protection

PICTON, Ont., Nov. 1.—The tariff in its relation to the agricultural community was discussed here tonight by Hon. J. W. Edwards at a meeting conducted by Premier Meighen.

The greatest industry in Canada was the farming industry, said Dr. Edwards, and it was entitled to protection just as other Canadian industries were. A large section of the United States was fortunate in having temperate climate, and the farmers found it unnecessary to provide expensive buildings to house their stock.

"Would it be fair to compel the Canadian farmer to compete with these people?" he asked. That was what Messrs. King and Crerar wished to do. They wanted to put all articles of food on the free list.

Premier Meighen devoted a few minutes to discussing statements which he said had been made by Mr. Crerar in regard to the Canadian National Railways.

"Mr. Crerar says the railways must be taken out of politics. Now the management of the system was given a free hand, and no political influence was exercised on them of any kind.

"You would not see political leaders scrambling around looking for issues if they had any confidence in their attitude on the issue they raised," declared Mr. Meighen.

No High Tariff Wall

The Government proposed to see that the tariff was high enough to protect Canadian industries. There was no intention of building a high tariff wall, said Mr. Meighen, but it must be adequate. The efforts of Mr. Crerar and Mr. King had shaken the confidence of Canadian industry in regard to the tariff.

"What is to be thought of a tariff platform which is revealed by its enemies and concealed by its friends?" asked the Premier. This was the situation in regard to the Liberal platform, he said.

"If Mr. King is elected, you will either get that platform or you will get black perfidy and infamy," he said.

The Premier reviewed the steps which led up to the grain investigation. He declared that if possible the inquiry, which was now held up, would be carried on under the present Grain Act. If it was found that the Government had no power to investigate under that act steps would be taken to obtain the necessary power, if the Government was sustained.

ESQUIMALT HAILS ITS CANDIDATE

Mr. C. H. Dickie Given Rousing Welcome by Large Meeting at Unionist Rally in the Rex Theatre Last Night

MR. C. H. DICKIE

"If I am selected to go back to Ottawa as the representative of the Nanaimo riding, I will go there without any strings, without any pledge other than to fulfill my conception of duty, with an open mind and broad enough to discriminate at all times between those things which are right and wrong, and I can assure the electors that I will assist in analyzing, legislating and meditating upon everything that will be in the best interests of all classes of people."

Thus spoke Mr. C. H. Dickie, standard-bearer of the National Liberal and Conservative Party, in the Nanaimo riding, at a grand rally of Government supporters held last night in the Rex Theatre, Esquimalt, where a capacity audience greeted the candidate upon his first appearance in the southern section of the constituency. The meeting was from first to last full of enthusiasm, frequent applause greeting the remarks of Mr. Dickie and other speakers.

Mr. R. H. Pooley, M.P.P., president of the Esquimalt branch of the party, presided over the gathering. At the conclusion of the meeting, Mr. Harry Callow moved, seconded by Rev. Baugh-Allen, that a hearty vote of confidence in the candidate be passed, and Mr. Dickie be assured of the meeting's pledge of support in his candidature, which was carried amid cheers.

Lauds Mr. Dickie's Record

In introducing Mr. Dickie, the chairman referred in glowing terms to the splendid record that the candidate had in Cowichan, where he has been a resident for over thirty years, and is highly respected. He believed that Mr. Dickie would make an excellent member, and asked for the support of the Government supporters in Esquimalt to get behind him and help send him to Ottawa.

"The Meighen Government is practically the same as the Unionist administration. Premier Meighen took the place of Sir Robert Borden, and I would like to know what constituency in British Columbia has received better treatment at their hands than Esquimalt. The administration has kept its promises and deserves your continued support," Mr. Pooley declared, amid applause.

Mr. C. H. Dickie was tendered a flattering ovation when called upon to speak. He stated that he was in com-

Continued on Page 11

SALES OF CANADIAN CATTLE AT GLASGOW

LONDON, Nov. 1.—Watson Batchelor, reporting from Glasgow, states that no Canadian cattle were offered there last week, but a shipment of 407 head on the Concordia was due there today.

The season usually closes about this time of the year, but there is some talk of the trade continuing from the Winter ports. Experience, however, has been that such trade is disappointing, the long journey being hard on cattle.

DeVaney reports from Birkenhead that the class of Canadian cattle, both natives and ranchers, offered there lately, have been of a rather better quality and in better demand, and have brought more money than was the case a while ago. Natives brought 11 pence per pound, fat ranchers brought from 9 to 9 1-2 pence per pound, and plain about twopence. Five hundred United States cattle also met a ready demand at 11 to 11 1-2 pence a pound.

TUNNEL WRECK VICTIM HAD VALUABLE PICTURE

KAMLOOPS, Nov. 1.—A painting purchased from a German prisoner overseas by George Goodwin, one of the victims of the wreck in the Palliser tunnel disaster in October, proved to be by an old master, whose name was not given out, and was valued at $60,000. Goodwin was on his last trip as a railroad man, preparatory to taking the picture to Europe, when he was killed. He left a wife and two children.

ASK OTTAWA TO BAN ASIATICS

Legislature Passes Hanes' Resolutions Urging Federal Government to Amend Immigration Act

The Legislature yesterday unanimously passed a resolution presented by Mr. G. S. Hanes, North Vancouver, seconded by Major R. J. Burde, Alberni, to the effect that His Honor the Lieutenant-Governor should convey the respectful address of the House asking that the Dominion Government should amend the Immigration Act of Canada to totally restrict immigration of Asiatics into this Province, "keeping in view the wishes of the people of British Columbia that this Province be preserved for people of the European race, and that the Dominion Government consult the provincial authorities on the proposed amendment."

The resolution offered by Mr. Hanes has been before the Government many times. Under the late Government it was advanced several times, and the expression "final and unalterable" became a historic expression in local politics, meaning nothing, but being utilized as a weapon in dealing with Ottawa. The present resolution is in the same category. The subject is one wholly controlled by the Federal Government.

Hon. T. D. Pattullo adjourned the debate Monday afternoon on the two resolutions submitted by G. S. Hanes, of North Vancouver, the first calling on the Federal Government to request the Imperial authorities to cancel the Anglo-Japanese treaty, the second asking the Provincial Government to address the Federal authorities and urge an amendment to the Canada Immigration Act to the effect that Oriental immigration into British Columbia should be stopped.

Mr. Pattullo said he had no desire to go back into the early history of Oriental immigration into British Columbia. The subject had been a political football for many years. He believed that the House and the country at large were unanimous on the question of Oriental activities in British Columbia. He referred to the fact that Mr. Hanes had asked certain questions on the order paper to the effect of whether certain provisions in contracts let by the Government under the timber regulations had been removed. Mr. Pattullo stated that it was inadvisable that the action of the department should be made public.

Mr. Pattullo was frank to admit that the Oriental in this country filled a want and was industrious, and he had no objection to him other than that he belonged to the yellow race and could not be assimilated. He referred to the Provincial Government appealing to Ottawa for a decision as to whether under the provincial regulation the Minister of Lands could issue contracts barring the Oriental laborer. This had been done; a case had been taken to Ottawa from which an adverse decision had been rendered, and the final decision was up to the Privy Council. Upon that final decision the Government was prepared to act. In the meantime, the Government was anxious to preserve the rights of the Anglo-Saxon as opposed to those of the Oriental.

Mr. Pattullo expressed himself as wholly in favor of the Western Canadian idea of an Anglo-Saxon population averse to an Oriental strain. He was willing to admit that perhaps legally he was wrong. He foresaw the influence of the coming armaments conference at Washington and the possibility that this question would ultimately become involved into a question of nationality. He declared that personally he had nothing against the Japanese race, but authorities showed that Chinese and Japanese could not assimilate with the Western population, and he was convinced that without any desire to draw unfavorable distinctions, the Japanese in this country are not wanted, cannot assimilate and are detrimental to the progress of the Anglo-Saxon on the Pacific Coast.

HAMPERS RELIEF STEPS IN RUSSIA

Closing of Volga River by Winter Blocks One Avenue — Drought in Odessa District Has Bad Effects

RIGA, Nov. 1.—Navigation of the Volga River has been closed for the Winter, owing to ice and low water. This will block steps taken to bring relief to starving villages far from railways or passable wagon roads.

New regulations governing admittance of food parcels to Russia from abroad have become operative. Each person is entitled to receive duty free two five-kilogram parcels each month, but must pay the postage. Parcels of any weight or number will be admitted duty free if addressed to the "Famine Relief Commission of the All-Russian Central Executive Committee, Moscow," for re-addressing to institutions, trade unions and other organizations, but not to individuals.

RIGA, Nov. 1.—The drought in Odessa district has halted Winter sowings, which, it is feared, will not exceed 40 per cent of the amount planned.

BRITANNIA LIST IS LENGTHENED

Ralph Primrose, Rescued From Flood, Dies in Hospital While Funeral Is Preparing for His Child

FOUR MORE BODIES TAKEN FROM DEBRIS

Three Women Saved by Efforts of Chinese Houseboy—Man Who Passed Through Flood Gives Evidence

VANCOUVER, B. C., Nov. 1.—Ralph Primrose, who was rescued early Saturday from the flood waters at Britannia Beach, died in Vancouver General Hospital tonight of double pneumonia. This makes a total of thirty-six deaths as the result of the flood.

Mrs. Primrose tonight was in Port Langley, the original family home of the Primroses, preparing for the funeral of her little daughter, who was drowned in the flood. A second child, a baby boy, is in hospital here and is expected to recover.

The bodies of four more victims of the Britannia Beach flood were found today and have been identified as those of Mrs. Godin, her baby, Jack Farrington and his wife. This makes a total of twenty bodies recovered and leaves fifteen still missing.

The wrecking party ascertained today that the bodies of none of the Andison family are in their former home, which has been towed in from Howe Sound. It is presumed that Andison, his wife and three boys all were carried out to sea.

Three women owe their lives to the efforts of Chow Ben, Chinese houseboy to Manager Donohue of the mines. Mrs. Archie Mathieson, Vera Mathieson and Mary Barclay were rescued by Chow, who three times risked drowning or injury from drifting logs to bring the ladies to higher ground.

Investigation into the deaths of sixteen victims of the flood at Britannia Beach, men, women and children, opened here this afternoon under the direction of Coroner T. W. Jeffs. All the bodies so far brought to this city were identified by friends and relatives. Coroner Jeffs indicated that the disaster would be investigated at considerable length and that the inquest might last a week.

Morris Dunn, rescued from the flood waters by two men, was in bed when he heard the roar of approaching waters, he told the coroner's jury. The house in which he was seemed to be torn to pieces. He declared that no warning of the approaching flood had been given. In answer to a juryman, Dunn stated that he got the impression that it was a solid wall of water that hit the town.

Already the stricken village is taking on a brighter aspect. Much of the debris has been cleared away, and the stream has been confined to its original path.

Citizens are responding to an appeal to raise $75,000 for the relief of flood sufferers, and thousands of dollars have already been received.

SCOTTISH MINERS GET LOWER WAGES

LONDON, Nov. 1.—The Scottish miners will suffer a severe decrease in wages this month. At a meeting of the executive of the Scottish National Union of Mine Workers at Glasgow Monday it was reported that the wages for November throughout the Scottish coalfields would be reduced by four shillings per day, making the daily wage 9s. 8d., compared with 21s. 6d. last February, while the wages of surface workers would be reduced to 6s. per day, compared with 15s. a day in February last. Showing how critical the position of the Scottish miners is, the members of the executive stated that only four days' work per week was being obtained.

King Alexander at Belgrade

BELGRADE, Nov. 1.—King Alexander of Jugo-Slavia arrived last night from Paris. All the members of the cabinet met his train.

Prussian Ministry Resigns

BERLIN, Nov. 1.—The Prussian ministry has resigned. Its decision was taken after the failure of attempts by Premier Stegerwald to reconstruct the ministry.

IRISH CONFERENCE STILL CARRIED ON BY ITS COMMITTEE

Premier and Mr. Chamberlain Meet With Michael Collins and Arthur Griffith for Brief Consultation — Meeting of Full Conference Deferred for Several Days

IMMEDIATE STOP IS NOT EXPECTED

Support Given Mr. Lloyd George by House of Commons Is Counted Upon to Render More Progress Possible—Sinn Fein's Bulletin Comments on Speech

LONDON, Nov. 1.—Business of the Irish conference continues to be conducted by four delegates, and it was stated tonight there was no intention of summoning a full conference for several days.

At Sinn Fein headquarters no immediate breakdown is expected. There is no question of the delegates leaving London this week.

Michael Collins and Arthur Griffith, representing the Dail Eireann, arrived in Downing Street at 11 o'clock this morning, accompanied by Erskine Childers, secretary of the Irish delegation.

After the meeting, which lasted thirty-five minutes, it was stated that another committee meeting of conferees was next on the programme. The Government representatives at today's session were Mr. Lloyd George, Mr. Austen Chamberlain and Lord Birkenhead.

Mr. Lloyd George, strengthened by the emphatic vote in the House of Commons last night giving him a mandate to continue the negotiations with the Sinn Fein representatives, was believed to stand in a position which might result in considerable progress in the negotiations during the next few days.

Sinn Fein Organ's View

DUBLIN, Nov. 1.—The Irish Bulletin, official organ of the Sinn Fein, commenting on Mr. Lloyd George's speech in the Commons yesterday, expressed regret that he failed to see the facts eighteen months ago, when the repressive policy was launched, in the light he now views them.

The Bulletin declines to attach undue importance to the Prime Minister's allusions to the deciding factors regarding renewal of warfare, and reserves the strongest criticism for his declaration that any settlement must be submitted for detailed examination by Parliament, which it considers will tend gravely to endanger any fruitful results of the conference.

PRINCE INAUGURATES MALTA'S PARLIAMENT

MALTA, Nov. 1. — The Prince of Wales, on his way to India on the battle cruiser Renown, opened the Maltese parliament today. The event marks the introduction of a new type of government in Malta, based upon the principle of responsible self-government, subject to definite limitations laid down in the interests of imperial security.

The main principle is the establishment of two concurrent governmental systems, one for local affairs under the complete legislative and administrative control of the Maltese people, and another for matters of imperial concern, taking orders from the Imperial Government.

WILL EXAMINE SOVIET'S OFFER

Britain Wishes Further Details Respecting Payment of Russia's Debts—Desires Also to Secure International Action

LONDON, Nov. 1.—Great Britain, it was indicated in authoritative quarters today, will reply to the recent note of M. Tchitcherin, Foreign Minister of Soviet Russia, offering conditionally to assume payment of debts of Old Russia up to 1914, by the dispatch of a note pointing out the Soviet's offer mentions only the imperial state debts, which are but a part of the Russian total.

It will also set forth that the conference to establish peace desired by the Moscow Government would be possible only after an Allied, or preferably an international, consensus of opinion was obtained regarding the policy that was to be pursued toward Russia's indebtedness.

The British note, which will be forwarded, will ask for further details as to the general character of the Soviet offer.

In official circles it was asserted today that the offer from Moscow had not been received in a spirit of hopefulness regarding the Russian debt, but was taken as merely another step in the steady progress toward re-establishment of Anglo-Russian relations, which started with the signing of the trade agreement.

Water Famine Facing District on Mainland

New Westminster's Reservoir Is Now Dry, and Only Small Supply Is Available—Repairs Will Take Weeks—Much Damage North of Burrard Inlet

NEW WESTMINSTER, Nov. 1.—By 3 o'clock this afternoon the city's high level reservoir was pronounced dry. The city is thus entirely dependent upon the supply coming through a three and six-inch connection with Burnaby.

It is expected by officials that the water will have to be doled out before even temporary relief by a volume sufficient to supply all needs can be effected.

It will be weeks before the main pipe line leading from Lake Coquitlam can be repaired. More than a mile of piping and the adjacent roadway were swept away by the recent flood at Coquitlam. The damage is estimated at half a million dolars, and the devastation of the line is so complete that waterworks officials hardly know where to begin to effect repairs.

One section of the torn-out line lies along a high bluff, with treacherous overhanging cliffs. To get pipes in, the road must be rebuilt, and tackling the bluff means a succession of avalanches. That is just one of the problems facing the city.

Lulu Island water supply is cut off, and so far as this city is concerned no immediate relief is possible. Queenborough is being supplied by commandeering an old city water cart and delivering the water in it from house to house.

A gang of men are engaged in cutting ditches, and expect to tap the Burnaby main leading to the north road and Burquitlam. It will be several days before this work is completed.

Another gang of men are endeavoring to establish a new supply near Table Bluff, above Coquitlam city. They are damming a mountain stream there, and expect to pipe the supply thus captured into the city. It will take a week at least to accomplish this.

Port Coquitlam and Essondale are without water, and cannot hope to have a supply until the mains are repaired, as their supply is secured by tapping the Royal City main where it crosses the Canadian Pacific tracks below the town.

An appeal for aid in rebuilding the city's pipeline, which was wrecked in the recent floods, cutting off the water supply, has been sent to the Dominion Government at Ottawa by Senator J. D. Taylor and W. G. McQuarrie, late member of parliament for New Westminster. An appeal is also made today to the Provincial Government at Victoria.

Damage on North Shore

VANCOUVER, Nov. 1.—The damage done to roads and water mains in the Capilano and Seymour districts, on the north shore of Burrard Inlet, by recent floods is greater than was at first estimated. In Seymour alone reconstruction work will cost $100,000. The main water supply for the city of Vancouver was not interfered with, but other municipalities are threatened with water shortage consequent on the damage to cribbing and piping throughout the districts. Several suburban settlements are faced with the necessity for rationed water supply. The only good feature of it is the fact that there will be work for a number of the unemployed, on roads and water mains, for some time to come. The trestles and small bridges necessary to the road system in these two canyon districts were badly damaged in the recent floods.

ELEVEN NEW JERSEY FISHERMEN DROWNED

ANGLESEA, N.J., Nov. 1.—Coastguards were still searching tonight for the bodies of eight of the eleven fishermen who lost their lives off Hereford Inlet, late today, when their boats were capsized during a southeaster. Three bodies were washed ashore early today, and efforts are being made to reach one of the battered fishing smacks, which ran aground on a bar, in the belief that more bodies might be found in it. High seas made the approach to the wreck hazardous. The fishermen left here yesterday to raise their nets. While they were returning in two boats, which had been lashed together to carry the 80-foot net poles, the men were caught by the storm several miles from shore.

Both boats, according to fishermen, were dashed to pieces by the high seas while trying to cross the bar.

STANDS BY POLICY LAND SETTLEMENT

Hon. Mr. Barrow Believes That Plans Taken by His Department Will Secure Results —Question of Loyalty

Declaring that the present Government has done everything to conserve the interests of the returned soldier, and that that effort has been displayed in connection with the desire of the Government to do its utmost for the returned soldier settlements at Merville and at Creston, Hon. Mr. Barrow, in the Legislature yesterday afternoon, in continuation of the debate on the address and reply to the Speech from the Throne, gave a short but comprehensive exposition of the efforts of the Government to look after the returned men.

Within the past three years there has been much criticism from the Opposition side of what the Government of today has done to re-establish the returned man.

Hon. Mr. Barrow yesterday endeavored to answer the question which has been put by the public to the administration. It was true, he said, that the Government, confronted by new conditions, might have made mistakes, but, he claimed, that after three years' experience based upon the work of the Government, and imbued by an earnest desire to do the utmost by the returned man, he was satisfied that whatever plans may have been involved were decided upon with one idea in view—the best interests of the returned man.

Attacks on Government

Replying to criticism directed against the Land Settlement Board, Hon. Mr. Barrow asserted many un-

Continued on Page 11

VANCOUVER, Nov. 1.—Ten thousand tons of bulked grain has been booked for the United Kingdom and the continent during the past few days, and if the rate continues as low as it is at present, in the neighborhood of thirty shillings, grain men predict a great movement through this port.

Registration of Voters
Dominion Election, 1921

(October 31 to November 5)

Voters in No. 1 Ward will register at 516 Yates Street.

Voters in No. 2 Ward will register at N.W. Corner Blanshard and Pandora.

Voters in No. 3 Ward will register at S.W. Corner View and Vancouver Streets.

Voters in No. 4 Ward (A to Mc, inclusive) will register at 315 Pemberton Building.

Voters in No. 4 Ward (N to Z, inclusive) will register at 1006 Broad Street.

Voters in No. 5 Ward will register at Corner Broughton and Wharf Streets.

Would-be voters for the Federal election must register in person. The only exception lies in the case where the would-be voter is indisposed, when his employer or a relative may perform the office for him under certain safeguards. No charge is made for registering as a voter.

THE GIFT CENTRE

Correct Styles in Ladies' Watches

We give the most complete service in Victoria. We supply the most fashionable watches of the day. Our stock contains all styles which are produced.

The workmanship displayed is of the best. The movements are high grade and dependable as timekeepers.

NEW CLOTH-O'-GOLD RIBBON

This new weave of the ribbon, so designed that the edge cannot fray or unravel, and giving the whole bracelet an extraordinarily neat appearance. Price, each.....$1.50

Mitchell & Duncan, Ltd.
JEWELERS, WATCHMAKERS, ETC.
Phone 675
Central Building View and Broad Streets
C.P.R. and B.C. Electric Watch Inspectors

Snow Apples

We have just received a shipment of Snow Apples. Per box....$2.75

Tel. 413 **SYLVESTER FEED CO.** 709 Yates

Church's "Footform" Brogues

Unsurpassed for Comfort, Quality and Wear

Ladies' Brown Willow Strap Brogue Shoe.....$12.00
Ladies' Brown Willow or Black Calf Brogue Oxford.....$12.00
Men's Brown Willow Brogue.....$11.00
Men's Black Calf Brogue.....$10.00
Let us show you them today.

"The British Boot Shop" **MUNDAY'S** 1115 Gov't Street

Forget your troubles and "Let Brook Do It"
PAINTING, KALSOMINING, PAPERHANGING
A. G. BROOK General Painting Contractor
Showroom 1557 Fern Street
Phone 5143
PRE-WAR PRICES

WILL HONOR MEMORY OF AMERICAN SOLDIER

TORONTO, Nov. 1. — Premier Meighen, in a letter to J. F. Marsh, secretary of the Grand Army of United Veterans of Canada, according to announcement made by Mr. Marsh last evening, has expressed approval of the arrangements made by the G. A. U. V. to be represented at the honoring of the United States unknown warrior at Washington on Armistice Day and has forwarded to Sir Auckland Geddes, British Ambassador in Washington, the credentials of the veterans' representatives.

These representatives will be: Sergt. George Richardson, V.C., who fought with the British at the quelling of the Indian Mutiny, and is 91 years old, said to be the oldest Victoria Cross man in the world, and Sergt. Walter Rayfield, V.C., Belgian gold medallist. Sergt. Rayfield is Dominion first vice-president of the G. A. U. V., and he will also represent the G. W. V. A. of Canada.

The veterans will take a wreath of maple leaves to be laid on the tomb of the unknown warrior.

Why Stay Fat? You Can Reduce

The answer of most fat people is that it is too hard, too troublesome and too dangerous to force the weight down. Marmola Prescription Tablets overcome all these difficulties. They are absolutely harmless, entail no dieting or exercise, and have the added advantage of cheapness. A case is sold at one dollar by all druggists the world over, or send the price direct to the Marmola Co., 4612 Woodward Ave., Detroit, Mich. Now that you know this, you have no excuse for being fat, but can reduce steadily and easily without going through long sieges of tiresome exercise and starvation diet or fear of bad effects. (Advt.)

6cts 25 Years' Imprisonment

NORTH BATTLEFORD, Sask., Nov. 1.—Twenty-five years' imprisonment was the sentence passed here on Isaiah Mitchell by Mr. Justice Bigelow following Mitchell's conviction of manslaughter in the killing of his father-in-law, Ben Armstrong, at Fort Pitt last June. Mitchell blamed his father-in-law for causing an estrangement with his wife and hit him on the head with a stick.

Imitated!

IT is a familiar fact that no article *lacking* in outstanding individual merit is *ever* largely imitated.

It is equally true that widespread imitation is a penalty to which almost every product or principle which *does* possess distinctive merit must be subjected.

It is the open admission of competing manufacturers that that product or principle is a better one than any they themselves have been able to devise or originate.

If you would measure truly the outstanding superiority of RUBBERSET brushes, forget if possible every good thing *you know* about them from personal experience and every good thing anyone ever *told you* about them.

Simply think what *this* means! The trade name RUBBERSET and the old *original* RUBBERSET process of gripping bristles *everlastingly* in hard vulcanized rubber is the ONLY brush trade name and the only KNOWN QUALITY WAY of brush making ever widely imitated in an effort to build markets for "would-be" competing lines!

Know the REAL from the imitation by seeing this trade mark shown below on every brush you buy.

RUBBERSET COMPANY LTD.
FACTORIES
TORONTO AND GRAVENHURST, CANADA
"Makers of the STANDARD brush for every use to which a bristle brush is put"

Be guided by our trade mark *Be guarded by our guarantee*

RUBBERSET
Brushes bearing this trade mark *Are made in CANADA*

Devastation Wrought at Britannia Beach

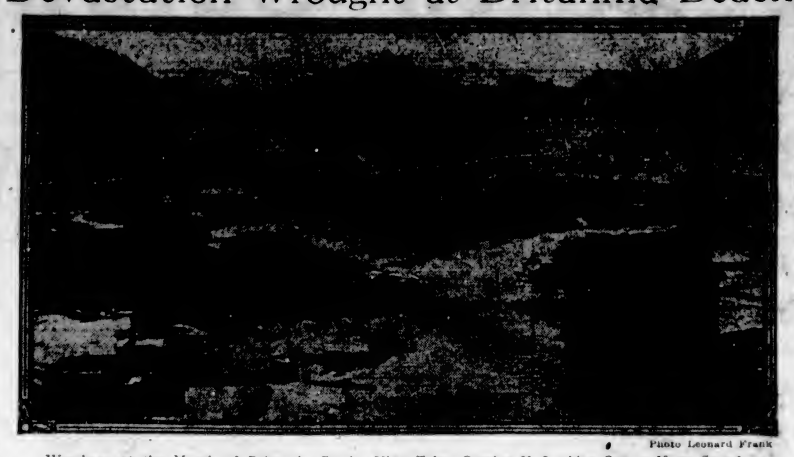

Photo Leonard Frank

Wreckage at the Mouth of Britannia Creek. View Taken October 31, Looking Out on Howe Sound.

LADY LAURIER DIES AT OTTAWA

Widow of Canada's Distinguished Statesman Passes Away After Brief Illness—Was Active Until Recently

OTTAWA, Nov. 1.—Lady Laurier, widow of Sir Wilfrid Laurier, died at her home here today at 11:45 a.m. All through last night physicians attending Lady Laurier had expressed the fear that the end was at hand. Lady Laurier was in her eightieth year and caught a chill while out walking recently. No children survive. Sir Wilfrid died February 17, 1919.

The funeral will take place Friday morning in Ottawa to Notre Dame Cemetery.

Messages are being received from all parts of the world, expressing regret at the departure of the venerable and noble-hearted widow of the former Premier.

The late Lady Laurier, who before her marriage in 1868 was Miss Zoe Lafontaine, of Montreal, was very well known and highly respected in Ottawa, where she had resided almost continuously for the past quarter of a century. She was not a public woman, in the generally accepted term, but had always taken a great interest in the work of her late distinguished husband and the party which he led during his lifetime.

Occasionally she made a public address, and she frequently participated in functions which were held in Ottawa, but her work for the most part was done quietly and unostentatiously.

On the occasion of the arrival at Ottawa of the new Governor-General, Lord Byng of Vimy, Lady Laurier attended the reception on Parliament Hill and was the first Ottawa lady with whom Lord Byng shook hands on arrival at the platform which had been erected. Since then also she had attended one or two gatherings of women in connection with the Liberal campaign.

On many occasions during the latter years of his life, Sir Wilfrid had paid glowing tributes to Lady Laurier, who had been a lifelong helpmate to him. Their marriage, he frequently said, had been an ideal one, the only regret being in the fact that they had no children, for both he and Lady Laurier were very fond of children, and having none of their own they gave many parties for the children of others.

For several years Lady Laurier was president of the St. Joseph's Orphanage, and also was honorary president of the alumni of two Ottawa convents. She was also patroness of the Ottawa Women's Canadian Historical Society; honorary president of the Local Council of Women and at one time also of the Women's Canadian Club; patroness of the Catholic Women's League; the Federation des Femmes Canadienne Francaise, and the Friends of the Poor Society. Lady Laurier also took a great interest in the women's committee of the Liberal Association and attended its meeting here recently.

MOTHER!

Your Child's Bowels Need "California Fig Syrup"

Hurry, Mother! A teaspoonful of "California Fig Syrup" now will thoroughly clean the little bowels and in a few hours you have a well, playful child again. Even a cross, feverish, constipated child loves its "fruity" taste, and mothers can rest easy because it never fails to work all the sour bile and poisons right out of the stomach and bowels without griping or upsetting the child.

Tell your druggist you want only the genuine "California Fig Syrup," which has directions for babies and children of all ages printed on bottle. Mother, you must say "California." Refuse any imitation. (Advt.)

IMPERIAL FRUIT SHOW HONORS FOR PROVINCES

OTTAWA, Nov. 1.—The Ontario Fruit Growers' Association has been awarded a silver cup by the Fruit and Produce Exchange of Great Britain, Ltd., for the highest aggregate of points won by any exhibitor in the United Kingdom or overseas' section of the Imperial Fruit Show, which is now being held at Crystal Palace, London. This information was received today by the fruit branch of the Department of Agriculture.

In addition to the cup, the association won several cash prizes.

Other prize winners at the Imperial Fruit Show included Robert Stark, Creston, B.C.

Honors in the overseas fruit branch were evenly divided between British Columbia, Ontario, Nova Scotia and New Brunswick.

CANADA BUYING LESS FROM U. S.

New York Herald Points to Decrease in Trade, From Which Its Country Is Declared Worst Sufferer

NEW YORK, Nov. 1.—The trade of the United States with Canada "right now is waving a red flag," declared The New York Herald in an editorial discussing the fact that the value of United States exports to Canada is decreasing much more rapidly than that of United States imports from the Dominion.

The Herald suggests, in this connection, the advisability of extending larger credits to Canada.

"Canadian values are not very far apart from our own," the paper says. "If, therefore, we lose two dollars of sales to Canada for every dollar of sales that Canada loses to us, we are moving decidedly in the wrong direction."

The paper declares that this is what the United States has been doing, quoting figures to show that for every dollar that Canada's exports to the United States have gone down in the last year, United States exports to Canada have gone down two dollars and a quarter.

"And Canada, let us not forget, has become our second biggest and best customer in the whole world," continues The Herald. "With our Canadian The Herald. "With our Canadian exports of approximately a billion dollars a year, only the United Kingdom surpassed Canada in the volume and value of goods bought from us. The whole of South America, with Mexico, Central America and the West Indies thrown in, did not equal Canada as a buyer in the markets of the United States. Now the relative swing is heavily against us."

Discussing possible remedies, The Herald declares:

"We have plastered loans all over other countries which never can be normal customers of ours, while we have been stingy with credits to the one country destined naturally to be our very best customer."

AGRICULTURAL RATES IN U. S. TARIFF BILL

WASHINGTON, Nov. 1.—The agricultural group of senators held a conference yesterday afternoon preliminary to the resumption of tariff hearings before the finance committee. They decided definitely on the agricultural rates for the permanent tariff bill, which are about the same as the emergency tariff rates.

The rates to be demanded by the bloc, together with the rates now in the bill, include:

Butter, 10 cents a pound instead of 8 cents; fresh beef, 2¾ cents a pound instead of 2½ cents; hides, green, 3 cents a pound; dried, 6 cents a pound instead of free; flaxseed, 40 cents a bushel instead of 30 cents; wheat, 30 cents instead of 25 cents. The rate demanded for wheat is 5 cents below the emergency rate.

It was decided to force the resolution to continue the emergency bill to quick passage ahead of the railroad credit bill.

GRAIN PRICES BREAK ON CHICAGO MARKET

CHICAGO, Nov. 1.—Grain prices underwent a severe tumble today, carrying wheat and oats down to the lowest level reached for 1921.

About six cents a bushel was cut from the value of wheat for future delivery, May touching 104⅛, as compared with 113⅝ to 112½ at yesterday's finish. Lack of buying was a feature.

Estimates that the world crop of wheat totalled 88,000,000 bushels more than last year had a tendency to discourage holders and to deter buying. Some export business, however, developed as a result of the break.

SHERIFF BUYS IN TWO COAL MINES

Properties at Morden and Suquash Remain in His Custody Under Reserve Bid—Wage Arrangement Made

NANAIMO, B.C., Nov. 1.—The Morden mine was bought in by Sheriff Trawford with a reserve bid of $250,000 at the auction sale this morning. The Suquash mine was also bought by the sheriff on a reserve bid of $200,000, and the goods and chattels of the two properties for $50,000.

Under order of the court, 10 per cent of the purchase money was to have been paid down and the balance within 30 days. This would have meant that the employees of the companies would not be likely to receive their wages for at least 30 days, whereas by buying in of the properties by the sheriff arrangements are being made in Montreal to have wages paid up within the next 15 days.

There was more money in the court house this morning than has ever been seen there before, no less than $27,500 being stacked on a table to be handed over to the official assignee, but the sheriff refused to accept, preferring to hold the property for the men.

PARTITION ISSUE CAUSES DANGER

Significant Comments on Mr. Lloyd George's Speech by Unionist and Nationalist Papers of Belfast

BELFAST, Nov. 1.—Commenting on the speech of Mr. David Lloyd George in the Commons last night, The Northern Whig says: "It is not unlikely the Premier's promise to Ulster will precipitate a crisis within the conference, for the rebel delegates are credited with the desire that the break which some of them at least believe inevitable shall come over the question of partition."

The paper assumes from the form of the Premier's statement that he anticipates the raising of a vital issue before the week is over.

The News Letter, Unionist, considers the Premier's statement of the conferring of powers on the northern parliament is satisfactory. It assumes that the Government will adhere to the Premier's declaration of July 20 that any settlement must recognise the powers and privileges of the northern parliament, which could not be abrogated without the parliament's consent.

"If this is so," adds the paper, "the Ulster Unionists will not oppose the conference. If, on the other hand, there is any attempt within the conference to strike a bargain with the Sinn Fein at a sacrifice to the status of the northern parliament or the territory of Ulster, then the only course will be to resist."

The Irish News, Nationalist, says: "The obvious import of the Premier's promise regarding the northern government, that the partition of Ireland is to be enforced in all six counties, is that the last word has not been said on the issue. It is hard to see what can be done to make them contented while partition holds. The Premier advocated conciliation and peace without indicating how he would remove the obstacles raised by his own infamous act of 1920.

"The debate served at least to enable the Government to proclaim adherence to the immoral, destructive policy of partition. All the rest of the oratory might have been kept in cold storage without injury to any cause, and without affecting the future course of events in the slightest degree."

GRAY HAIR BECOMES DARK AND BEAUTIFUL

Try Grandmother's Old Favorite Recipe of Sage Tea and Sulphur.

Almost everyone knows that Sage Tea and Sulphur, properly compounded, brings back the natural color and lustre to the hair when faded, streaked or gray. Years ago the only way to get this mixture was to make it at home, which is messy and troublesome.

Nowadays we simply ask at any drug store for "Wyeth's Sage and Sulphur Compound." You will get a large bottle of this old-time recipe improved by the addition of other ingredients, at very little cost. Everybody uses this preparation now, because no one can possibly tell that you darkened your hair, as it does it so naturally and evenly. You dampen a sponge or soft brush with it and draw this through your hair, taking one small strand at a time; by morning the gray hair disappears, and after another application or two, your hair becomes beautifully dark, thick and glossy and you look years younger. (Advt.)

A man said it could not be done—

A $30 Raincoat for $15

We have convinced him and many others it can be done.

A PARAMATTA RAINCOAT
Absolutely waterproof double texture all-wool paramatta, made with reinforced double-stitched seams, plain or raglan shoulders. Sizes 34 to 42. Price $15.00

A GABERDINE RAINCOAT
The ideal coat for our Victoria climate. These coats are splendidly tailored, finished full lined with a heavy checked lining, made with raglan shoulders, slash pockets and military collar; sizes 34 to 42. Price $15.00

YOUR GUARANTEE
MADE BY — A manufacturer who thinks a whole lot of his name and honor—Nicholson & Co., London, Eng.
SOLD BY — A firm whose business rises or falls by the satisfied customer, and nothing else.

W. & J. WILSON
COMPLETE CLOTHIERS
Phone 809. 1217 to 1221 Government St. P.O. Box 99

Men's Good Wearing House Slippers

Men's Welted Sole House Slippers, in black or brown. Per pair $3.60
Men's "Comfy" House Slippers, black or brown. Reduced to, per pair $1.80
Men's Chocolate Kid Pullman Slippers. Per pair $3.60
SPATS—Men's Spats, in fawn and grey. Per pair $2.25

WM. CATHCART COMPANY, LTD.
621 Fort Street Pemberton Building Phone 1125

"Wife-Saving Station"

Beware of a Shortage!

See that you have a supply of lamps on hand. We've a good supply just now both in tungsten and nitrogen. 3 or more delivered free.

Carter Electric Co. 615 View Street Phones 120 and 121

THE NEW MASSEY-HARRIS CREAM SEPARATOR
The most modern and easiest running separator on the market. Call and examine them. Prices are lower.
The Farmers' Supply House 610-612 Pandora Ave. **GEO. T. MICHELL** Agent Massey-Harris Co. Phone 1899

RATES WORK AGAINST PAPER FROM CANADA

CHICAGO, Nov. 1.—Figures illustrating the difference between rail and ocean freight rates quoted by R. S. Kellogg, of New York, secretary of the newsprint service bureau, in an address before the salesmen's association of the paper industry here today, show one reason why the European mills are able to undersell Canadian mills in the United States market and have succeeded in keeping a large part of the United States business which formerly went to the paper manufacturers of the Dominion.

"The rate from Hamburg to New York and other eastern ports is $3.64 per ton of 2,000 pounds, and $5.34 per 2,000 pounds from Scandinavia," he said.

Typical rates from important Canadian shipping points to New York as quoted by Mr. Kellogg are: Espanola, Ont., $10.50; Grand Mere, Que., $7.60; Iroquois Falls, Ont., $9.40; Jonquiere, Que., $8.60; Ottawa, Ont., $7.60; Sault Ste. Marie, Ont., $10.50; Three Rivers,

His Flesh Horribly Burnt

His druggist sold him a cheap acid corn remedy, instead of giving him good old reliable Putnam's Corn Extractor, which has been for fifty years the standard remover of corns and warts. "Putnam's" never fails, it is always a success. 25c everywhere. Refuse a substitute. (Advt.)

All Our Meats Are Government Inspected

New England Market
1220 Government Street

Free Delivery to All Parts City
Phone 2368 and 2369

Today's Specials

POT ROASTS BEEF, lb., 12½c and.....10c
CHOICE ROUND STEAK, lb.....15c
H. BONE ROAST BEEF, lb.....15c
PRIME RIBS BEEF, lb.....15c
SHOULDER SPRING LAMB, lb.....18c
BONELESS STEW BEEF, lb.....12½c

Northern Spy Apples, a box $1.75
Something Good—2 lbs. Shoulder Steak for ..... 25¢
Choice Grapes, lb. ..... 20¢
Mutton Stew, per lb. 12½¢
Sugar Cured Corned Beef, per lb. ..... 12½¢
Mutton Chops, per lb. 20¢
Pure Lard, per lb. ..... 20¢
Choice Creamery Butter, 3 lbs. for $1.20
New England Brand Bacon, 3 lbs. for $1.00
Choice Cooking Apples, 10 lbs. for ..... 20¢

Royal Oak Snap

¾ of an Acre—All under cultivation, all kinds of large and small fruits; new chicken house and barn; four-roomed bungalow, containing large living-room with open fireplace, two bedrooms, kitchen, pantry and bathroom; city water laid on.

PRICE $2,460. Cash, $760, Balance Easy

P. R. BROWN & SONS

Real Estate, Financial, Fire and Automobile Insurance

1112 Broad Street Phone 1076

We Will Appreciate Your Listings

Make an Offer!!

Two two-story houses on Quebec Street, in good condition. Each is of seven rooms. Close to carline. Make an offer.

B. C. LAND & INVESTMENT AGENCY, LTD.

922 Government Street Phone 125

Oak Bay Waterfront Snap

1¼ Acres near Shoal Bay, well located and on a good road

Price only $1,200; terms.

MONEY TO LOAN AT CURRENT RATES

POWER & McLAUGHLIN

(Successors to Cory & Power)

1214 Douglas Street Two Phones: 1463 and 6524

Bishop & Worthington, Ltd.

618 Broughton Street Phone 74

Real Estate—Collections

Investments—Fire Insurance

Automobile Insurance—Loans

General Agent for Vancouver Island

Union Assurance Society, Ltd., of London, England

Fire Insurance Since A.D. 1714

Esquimalt

Cosy 4-roomed cottage with bath and pantry, garden and fruit trees.

Price $2,000

$800 Cash, Balance Monthly Payments

For further particulars Apply

ARTHUR COLES

1205 Broad Street Telephone 65

CANADIAN WHEAT GOES BY BUFFALO ROUTE

PORT ARTHUR, Ont., Nov. 1.—Canadian wheat to the amount of 2,462,000 bushels moved out of Port Arthur and Port William yesterday consigned to Buffalo. Consignments of Canadian wheat to Canadian ports yesterday were less than 223,000 bushels.

Buffalo-bound cargoes were carried in eight vessels, the majority of the single cargoes being over three hundred thousand bushels each.

To Goderich was consigned the wheat cargo of the steamer Martian, 193,000 bushels. The Heaverton carried the rest of 34,000 bushels to Montreal. Not a bushel of oats was shipped by the lake route over the week-end, and only 35,000 bushels of barley comprised the shipment of other grains. The barley went to Buffalo.

U. S. Thanksgiving Day

WASHINGTON, Nov. 1.—President Harding issued a proclamation last night designating Thursday, November 24, as a day of thanksgiving.

Smoke

T&B

As good as sixty years of experience can make it

Pork and Beans in Tomato Sauce 4 Tins for 25c

The People's Grocerteria

749-751 Yates Street

Choice Pink Table Salmon ½-lb. tins 2 for 15c

The "Grocerteria" Prices Will Please You

We Guarantee the Quality of Everything We Sell

Strong, Well Flavored Tea, 35c, or 3 lbs.	$1.00
Lowney's Pure Cocoa (bulk), per lb.	23c
Ormond's Strictly Fresh Crackers, per lb.	18c
Loggie's Eastern Clams, per tin	15c
Imported (Norwegian) Sardines, 2 tins	25c
Purity Wheatlets (for porridge), 5-lb. sacks	40c
Bird's Custard Powder, tins, 48c; pkts.	17c
Bellfleur Apples, No. 1, per box	$2.25
Slatted boxes	$1.65
Preserved Ginger (in syrup), per jar, 65c and	34c
Fresh Dates (in bulk), 2 lbs. for	25c
Choice Pea Meal Back Bacon, by piece, per lb.	33c
Sliced, per lb.	38c
Reliable Cooking Eggs, per doz.	48c
Prime Ontario Cheese, per lb.	28c
Local Cured Bloaters, per lb.	10c

The Flood's Damage at Sooke

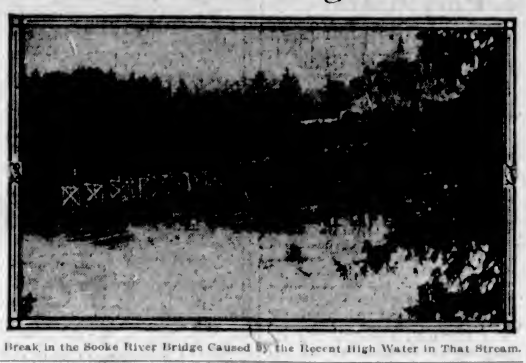

Break in the Sooke River Bridge Caused by the Recent High Water in That Stream.

FIND EXPLOSIVES FOR IRISH USES

Four Persons Placed on Trial at Newcastle-on-Tyne on Charge of Illegal Possession —Conspiracy Widespread

LONDON, Nov. 1.—Further developments in the alleged widespread and highly organized conspiracy to accumulate arms, ammunition and high explosives for purposes directly against the safety of the realm, were brought out in the trial of four persons at Newcastle yesterday.

Miner Josephs, a local organizer of the Irish Self-Determination League, and a self-declared member of the Irish republican army; Gilbert Barrington, a Roman Catholic schoolmaster, and secretary of the Tyneside branch of the Irish Self-Determination League, and Arnold Mergetts, an electrical engineer, and his wife were placed on trial, charged with having in their possession high explosives with intent to endanger life.

Counsel for the prosecution alleged that 652 pounds of high explosives had been stolen recently from a colliery. He omitted the names of his civilian witnesses, declaring that witnesses at the last assizes during the prosecution of two members of the Irish Self-Determination League had been subjected to a campaign of intimidation.

SOOKE DELEGATION EXPLAINS SITUATION

Presses Upon Minister Necessity for Immediate Action for Replacement of Destroyed Bridge

The delegation appointed by the people of Sooke, Otter Point and Jordan River, the districts now entirely cut off by road from Victoria owing to the outgoing of the Sooke River bridge, went into the city and saw the member for Esquimalt, putting the serious situation these districts are now in in the matter of supplies clearly before him and asking him to conduct the delegation to the Premier and the Hon. Dr. King, Minister of Public Works.

The Premier was unable to meet the delegation owing to pressure of work, but told Mr. Pooley by 'phone that he would recommend immediate steps being taken to relieve the situation.

Mr. Pooley informed the delegation that it certainly was up to Government to provide communication for freight traffic and cars to and from Victoria, for temporary relief, even if it cost the Government $5,000 or more, for he well knew what this meant to the dairymen, shipping cream daily by the stages now in large quantities, besides the necessary supplies to camps in these districts along the main road to Jordan River.

Relief Promised

The delegation, upon being introduced to the Hon. Dr. King, was received by him in a very courteous manner and he carefully listened to all that was said in regard to the immediate need for connection by road. He telephoned through to the Department's engineers and officials who had gone down to Sooke River, asking them to look over all the ground with a view to providing a ferry service or a connection by means of a pontoon bridge, and said finally upon the delegation rising to leave that, "Anything that was found practical to do would be done to relieve the situation."

The delegation made a report to the people of Sooke, Otter Point and Jordan River at a public meeting held at the Sooke Hall upon their return at 7 p.m., where a large number had gathered. It was explained that the Government had planned to throw a footbridge upon cables across the river for a temporary crossing, but that the delegates had endeavored to clearly show to Hon. Dr. King that such a course would be of little use and an unnecessary expense, and that the money so spent could be far better used in giving the districts the only thing that would be of any real service, a ferry or pontoon bridge, even though the latter would be more costly.

Residents' Views

After a lengthy and heated discussion it was moved by Dr. Felton: "That the minimum we, the people of Sooke, Otter Point and Jordan River will accept is a means of conveying a loaded car of not less than seven tons across the river, leaving the Government officials to handle the situation at the least possible cost to the Province; (2) That a standing delegation be appointed to keep in touch with the Department of Public Works through our member, Mr. R. H. Pooley; and (3) That we insist on local labor being employed, seeing that we have many men in the district who are practical bridge builders and have piledrivers and plant almost on the spot." This was seconded by Mr. Pontious, and carried unanimously.

It was then moved by Mr. Dobson and seconded by Mr. Kohout that three more be added to the number upon the delegation and the following were nominated to act: Mr. Alec Campbell, Mr. A. H. Dobson and Mr. Clay, and were approved by acclamation.

It was agreed that the very closest communication with the Department was to be maintained through Mr. R. H. Pooley, M.P.P., who had given the delegation most careful hearing and backed them in every way in his power as member for the districts.

ESTATE INHERITED BY FORMER SOLDIER

YOUNGSTOWN, Ohio, Nov. 1.—While working in parks here as one of the city's unemployed, C. P. Vitus, 28, former Canadian soldier, received a letter from a trust company, of Edmonton, Alta., informing him that he had become heir to his father's estate, valued at between $10,000 and $50,000.

The letter said a will leaving the property to Fisk University, Nashville, Tenn., had been found, but as the will had not been witnessed it is not registered as valid under Canadian law.

DECLARES FOR TARIFF REVISION

Sir Lomer Gouin Favors Commission of Experts—Censures Government for Delay—Talks About Record

MONTREAL, Nov. 1.—Speaking in the Laurier-Outremont division, for which he is a candidate, here last night, Sir Lomer Gouin said he was in favor of a tariff commission of experts to aid the legislators in their task of tariff revision with a view to the greater stability and prosperity of the country.

Sir Lomer charged the Government with having retarded the revision of the tariff not in the interests of the people, but in the interests of the Conservative party.

"This delay has undobutedly been contrary to the interests of the country, and I can assure you that it will prove fatal to the interest of the Conservative party."

He challenged Premier Meighen's statement in his manifesto that the only issue to be considered was that of the tariff. There was also the question of the Government's administration since 1911, and whether Premier Meighen wanted to discuss it or not, he would assure him that the electors wanted to hear about it and they would hear about it.

As far as he was personally concerned, he wished to express himself as clearly that "in five or ten years you will remember what I have said in regard to the tariff."

SPOKANE, Nov. 1.—Admiral Earl Beatty, of Great Britain, and Lady Beatty will visit this city around December 1, according to information received here today from the Spokane delegation to the American Legion convention at Kansas City. An invitation extended by the delegation on behalf of the local American Legion Post, the city and the Chamber of Commerce, has been accepted, it was declared.

SALTS IF KIDNEYS OR BLADDER BOTHER

Harmless to flush Kidneys and neutralize irritating acids.

Kidney and Bladder weakness result from uric acid, says a noted authority. The kidneys filter this acid from the blood and pass it on to the bladder, where it often remains to irritate and inflame, causing a burning, scalding sensation, or setting up an irritation at the neck of the bladder, obliging you to seek relief two or three times during the night. The sufferer is in constant dread, the water passes sometimes with a scalding sensation and is very profuse; again, there is difficulty in voiding it.

Bladder weakness, most folks call it, because they can't control urination. While it is extremely annoying and sometimes very painful, this is really one of the most simple ailments to overcome. Get about four ounces of Jad Salts from your pharmacist and take a tablespoonful in a glass of water before breakfast, continue this for two or three days. This will neutralize the acids in the urine so it no longer is a source of irritation to the bladder and urinary organs which then act normally again.

Jad Salts is inexpensive, harmless, and is made from the acid of grapes and lemon juice, combined with lithia, and is used by thousands of folks who are subject to urinary disorders caused by uric acid irritation. Jad Salts is splendid for kidneys and causes no bad effects whatever.

Here you have a pleasant, effervescent lithia-water drink, which quickly relieves bladder trouble. (Advt.)

TREFOUSSE GLOVES — **Angus Campbell & Co. Ltd.** — BURBERRY COATS

Store hours: 9 a.m. to 6 p.m.; Wednesday, 1 p.m.

Interesting Values for Those Who Shop Here This Morning

A Splendid Group of

Winter Coats for Girls 6 to 12 Years to Clear at $9.75

Here is an excellent group of Smart Coats for girls 6 to 12 years of age, selected from our regular stock. Choice of navy, brown, saxe, red, green and fancy check coatings. Priced regular up to $12.90. This morning $9.75

5 Dozen Pairs of Corsets at $1.25 Per Pair

A Special Corset Offering for this morning's shoppers. Made of a good quality white coutil, well boned, and finished with four strong hose supporters. Sizes 21 to 27. Exceptional value at, per pair $1.25

Real Human Hair Nets Special, 3 for 25c

Real Human Hair Nets, in cap and fringe style, in black, auburn, light, dark and medium brown; splendid quality, and large size nets. This morning, 3 for 25c

Women's Winter Weight Combinations to Sell at $1.65 a Suit

Velva Combinations, in knee and ankle length, short or long sleeves; sizes 4 and 2. Very special value this morning $1.65
Out-sizes in same quality at $1.95

Large-Size Overall Aprons at 85c

Large Size Overall Aprons, with belt and patch pocket; made in the popular bungalow style; excellent quality. This morning at 85c

Broken Sizes and Odd Lines of

Kid Gloves

A clean-up price on odd lines and broken sizes of Women's Fine French Kid, Chamois and Cape Kid Gloves. A wonderful bargain at per pair, $1.50

TO CLEAR AT $1.50

Women's Stylish Fur-Trimmed Coats

Very Special Value at $32.50

A group of Women's and Misses' Fur-Trimmed Coats in the favored brown shades, lined throughout. Belted and trimmed with a cozy fur collar. A splendid coat bargain. This morning at $32.50

Brassieres at 75c

Pink Bandeau Brassieres, in sizes 34 to 44; perfect fitting and excellent quality; back fastening. 5 dozen specially priced for this morning at, each 75c

Sanitary Aprons, 50c

A clearing price on 5 dozen Excellent Quality Sanitary Aprons. Marked for a quick clearance this morning at 50c

Women's All-Wool Black Cashmere Hose

150 Pairs to Sell at ..... 69c Pair

Women's All-Wool Fine Quality Black English Cashmere Hose; sizes 8½, 9, 9½ and 10; well shaped, and wearing parts strongly reinforced. Special for this morning only, per pair 69c

Women's Heavy Quality Italian Silk Knickers at $4.25 a Pair

A very special price on Women's Heavy Quality Italian Silk Bloomers, made with reinforced gusset and elastic at knees and waist; in pink and white. Greatly underpriced to sell this morning at, per pair $4.25

10 Dozen Dainty Silk Camisoles at $1.75

An excellent group of Dainty Camisoles in satin and silk, in pink and white, prettily trimmed with fine laces and insertions; choice of five good styles, in sizes 36 to 44. Marked special at $1.75

CRAZY COMMUNISTS BOMB U. S. CONSULATE

LISBON, Nov. 1.—A bomb exploded this morning on the staircase at the American Consulate here. No damage was done, however. The police attribute the outrage to agitation in connection with the case of Sacco and Vanzetti, Italians, under conviction of murder in Massachusetts.

The bomb had been placed before the door of the quarters of the American consulate. It exploded after the consul, in leaving the quarters, had given it a push with his foot, but the interval intervening was sufficient to give him time to escape.

Officials reported that a note found nearby said the bomb was meant as a protest in the Sacco-Vanzetti case.

WASHINGTON, Nov. 1.—A dispatch from Consul-General Hollis, at Lisbon, today reported the bomb explosion in the consulate there. The consul-general said the Portuguese government was investigating energetically and would make efforts to apprehend those responsible for the affair. Only trifling damage to the building was reported.

BRITAIN PAYS OFF DEBT IN NEW YORK

NEW YORK, Nov. 1.—Repayment of $200,000,000 borrowed in the New York market in 1916, was completed by the British Government today with the redemption of between $51,000,000 and $52,000,000 in 5½ per cent bonds.

The payment today, made through J. P. Morgan & Company, fiscal agents of the British Government, completed liquidation of a maturity of $150,000,000. The first half of the big loan matured and was paid on November 1, 1919.

Australian Questions

LONDON, Nov. 1.—A Reuter cable from Melbourne says that a conference has been opened between the Federal Premier, Mr. Hughes, and the Australian state Premiers on questions of uniform railway gauge throughout the Commonwealth, disposal of the wheat harvest, soldier settlement, finance and future arbitration in labor disputes.

Wages Cut at Sydney

SYDNEY, N.S., Nov. 1.—A further wage reduction of 10 per cent, affecting all employees of the local steel plant and office, was announced by R. P. Merrill, general manager of the British Empire Steel Corporation. The minimum wage for a 12-hour day under the new schedule will be $2.94 to $3.12.

BAKERSFIELD, Cal., Nov. 1.—By unanimous vote the district council of the oil workers, composed of a representative of each local union on strike, decided this morning to recommend to the strikers that they return to work at once. The recommendations will be put to a vote tomorrow night and Thursday night by all striking locals.

Your state of health largely depends upon the food you eat

No one who is physically ailing in any way can afford to take chances with the food he eats. For upon the selection of your food, and upon its perfect digestion and assimilation largely depends your state of health.

The most important thing in connection with the digestibility of any cereal food is the way it is prepared—and the length of time it is cooked or baked.

Grape-Nuts, the rich cereal food made from whole wheat flour and malted barley, is probably baked longer than any other cereal food.

A large part of the starch of the wheat and barley is changed into dextrin and grape-sugar in preparing Grape-Nuts. This is one reason why Grape-Nuts is so easily digested by even the most delicate people.

Grape-Nuts is wheat and barley so processed as to make it delicious and appetizing; even young children thrive on it and grow strong and rosy.

Go to your grocer today and get a package of Grape-Nuts. Eat it as a cereal with milk or cream, or make it into a delicious pudding. It will be enjoyed and relished by every member of the family.

Grape-Nuts — the Body Builder

"There's a Reason"

The Daily Colonist

Established 1858
The Colonist Printing & Publishing Company, Limited Liability
1211-15 Broad Street, Victoria, B.C.

J. L. Tait, Business Manager

Subscription Rates by Carrier and by Mail in Districts Contiguous to Victoria Served by Colonist City Carriers:

Yearly $12.00
Monthly 1.00

Subscription Rates by Mail:

To Canada, Great Britain, the United States and Mexico, except districts as above:

Yearly $6.00
Half-Yearly 3.25
Quarterly 1.50

All subscription rates payable in advance. Mail subscribers are requested to make all remittances direct to The Daily Colonist.

Subscribers in ordering change of address should be particular to give both old and new addresses.

Wednesday, November 2, 1921

LESSON OF THE FLOODS

British Columbia has had repeated and costly lessons regarding her system of public works, and it is time that these had their effect. Every year, in more or less degree, heavy rainfalls causing floods have been responsible for the destruction of much property. In very many cases our Provincial Government has to foot the bill, and, by now, and indeed long ago, it should have become apparent to that authority that its public works ought to be of a more permanent character. We do not believe there is any exaggeration in the statement that over half the sum of money spent yearly in this Province on Provincial public works is exhausted in repairs to facilities already provided, and this is because of lack of stability, and hence permanency, in the construction undertaken. We are building with an eye to the chance of satisfying immediate political desires, leaving the future to take care of itself.

The fact that the damage caused this year is due to unusually heavy floods offers no excuse whatever for the lack of adequate preparation to meet such eventualities. There have been such floods before, and there will be again. Next time, in every probability, owing to the opportunist policy followed, will find us just as unprepared. Trestle bridges will be constructed to replace those that have been destroyed, instead of permanent structures being installed. The repairs to dykes will be so flimsy as to be swept away by the next flood of any unusual proportions. Railway lines over an unsafe roadbed, or because a poor location has been chosen for the right of way, will be undermined and the people of the Province will be called upon to pay, over and over again, for undertakings which, if established permanently in the first place, would withstand anything but the most phenomenal ravages of nature. It is the same with many of our roads. Insecure locations are chosen, as they are in the nature of temporary conveniences which immediately suffer through heavy rainfalls, and it becomes necessary to spend thousands of dollars on putting them into proper repair instead of that money being available for opening up new highways to provide much needed transportation in the Province.

It is a hand to mouth policy at best that is being followed, and we are having a stern reminder of it in these latter days. Experience has shown that a large proportion of the money being spent on public works is a game of throwing dice with nature, and nature is insatiable in her demands for more expenditures. The lesson through the years in British Columbia is to build on surer, and therefore, safer, foundations, and there can be no question that in the long run this would be found to be the policy of economy. The latest floods, before their ravages are repaired, will cost this Province hundreds of thousands of dollars, and the prospects of the increased motor licence fees resulting in extended road connections are proportionately lessened. We will learn a salutory lesson when we begin to understand that "good architecture is the work of good and believing men."

LIQUOR PROFITS

Mr. W. J. Bowser, leader of the Conservative Opposition in the Provincial Legislature, drew attention on Monday last, in speaking during the Debate on the Address, to the question of the profits being made out of the sale of liquor. He pointed out that a return made by the Comptroller General showed that these profits from the period June 15 to October 1 totalled $121,034. If this is the amount secured in three and a half months, then, on the same basis, the profits for the year would be but a little over $400,000, a figure which is obviously absurd; indeed, nearly twice this amount was derived in profits during one year that so-called Prohibition was in effect. The Government owes an explanation to the Legislature on the subject of profits and to what purpose they are being diverted. It is possible the policy is being followed of recuperating all capital expenditures out of the profits during the first six months, but if this is being done then the reasons for the course should be made plain and also, why, if it is considered necessary to adopt this plan, there should be any reason for a reserve fund, which is provided for in the Liquor Control Act.

Wherever the profits have disappeared, and assuming that the figures of the Comptroller are correct, it is apparent that because of the policy being followed the municipalities can at first look forward to a very slim proportion of aid through the operation of the Liquor Act. This is a very vital question and there should be a full, frank and detailed account of all moneys which have passed through the hands of the Liquor Board. In the warehouse, or warehouses, it has bought, in the furniture and equipment it has purchased, the Government has assets. The Legislature has given it no authority to make good to the treasury the money invested in capital purchases out of the profits of the first few months. It was always supposed that the capital expenditure would be provided out of the reserve fund which would be in the nature of a sinking fund representing the provision made for repayment of the capital borrowed for putting Government Control into effect. A business enterprise would be considered as profiteering and sweating the people to a remarkable degree if it expected to write off all its capital investment out of the first year's profits. We do not say this is what the Government is attempting to do, for we do not know, but there is an explanation for the disappearance of the profits being made through the liquor stores, and the public are entitled to know what it is.

Municipalities understand that the first payment to them of half the share of the liquor profits will be made after the first six months of its operation, and that there will be six-monthly payments in the future. They would do well to become active in finding out what they may anticipate, and how far such profits during the coming year are going to represent anything in the nature of adequate financial relief. The figures of the Comptroller General are sufficiently startling, as they have fallen so far below all anticipations, to lead the municipalities to inquire what is happening to the liquor profits which, according to the turnover and the prices charged, must be averaging well in excess of the estimate of $2,500,000 for the fiscal year made by the Attorney-General. Primarily, it is the duty of the Legislature to seek an explanation, and what is more, to define explicitly what may be done with this source of revenue in the future.

POSSIBILITY OF FAILURE

Mr. Lloyd George's latest speech in Parliament is a challenge to the Sinn Fein delegates to Downing Street to reach a basis for an agreement affecting Ireland. It showed clearly that the conversations between the British Government and Mr. Michael Collins and his colleagues have not arrived at any decision and that the Prime Minister himself is growing weary of temporizing and is inclined to indulge in a little plain speaking. Whatever has happened in the course of the meetings at Downing Street on the Irish question it is plain that hope of a successful outcome is not as strong as it was a few weeks ago, and since it has diminished it is right that Parliament should learn to face the possibility of failure attending the negotiations. Mr. Lloyd George has stated, with apparent emphasis, that unless the conference bears fruits within a few days, steps will be taken to give the Ulster Parliament the powers necessary to make it a real government. What is meant by this can only be that Ulster will be given the status of an Overseas Dominion, and will be in a position to legislate in that regard with respect to the rest of Ireland, as well as to the Empire as a whole.

Mr. Lloyd George would never have dealt so insistently with the danger of a breakdown in the present negotiations unless he foresaw that this happening was something more than a possibility. The knowledge of every angle of the Irish question is a matter of historical record. It is known equally to the British Government and to the Sinn Feiners themselves. With this knowledge maintaining the negotiations should not have extended more than a few days without some basis for an agreement having been reached, and that it has not been attained shows that the Sinn Feiners are still holding out for concessions which the British people are unprepared to grant. This is the only interpretation which can be read into Mr. Lloyd George's speech to Parliament. Slim as it may be, there is always some element of hope so long as the negotiations are continued, and even if that hope is dissipated by a breakdown then diplomacy on both sides should leave the way open for a renewal of the conversations at some future date. Even if the so-called truce can be perpetuated it will afford grounds for optimism respecting Ireland.

BRITANNIA RELIEF FUND

The Chamber of Commerce has been prompt to open a relief fund for the sufferers in the Britannia Beach disaster. A number of the residents there must have lost their all, and before many days the extent to which relief is required should be known. It is certain to be of a character to call for public effort, and there is no doubt that whatever Victorians will feel disposed to do will be gladly welcomed. It is a sad tragedy which has broken in on the lives of the people of a small community and one deserving of the utmost sympathy which can be accorded by their fellow citizens of this Province. Victoria, as the capital, should show an example of the most practical assistance which can be given towards repairing the shattered fortunes of the inhabitants who have suffered. This newspaper will receive any subscriptions that may be forthcoming to the Chamber of Commerce fund.

LETTERS TO THE EDITOR

No letter to the editor will be inserted except over the proper signature and address of the writer. This rule admits of no exceptions.

Mothers' Pensions

Sir,—Is it true that the pittance granted to the widows, i.e., the mothers' pension, is to be reduced, and why? At best this is none too large. Is there no other way of reducing expenses except by squeezing it out of widows and orphans? Mrs. Spofford says there is only $400,000 in the Treasury for the pensions. Could you furnish particulars as to what amount Mrs. Spofford receives for her work? I have been told that for every day this lady works for the Government she receives $20 per day, and the two investigators, what do they receive? How about reducing the pay of these persons; also, could these positions not be given to two widows who have no support, and not to two women who each have a husband quite capable of supporting them.

It seems like "Greasing the fat sow"—taking from the poor to give to those who really do not need help.

JOHN PRATT.

Hampshire Road, Oak Bay, B.C., Oct. 29, 1921.

BUSINESS MEN CONDEMN TAX

Share of Income Tax Revenue Preferred to Personal Property Levy by Chamber of Commerce

Opposition to the personal property tax and its proposed "substitute," the service tax, coupled with the contention that municipalities were seriously in need of increased revenue, and that they should be allowed a share of the income taxes now collected by the Province, was voiced last night by speakers before a Chamber of Commerce dinner in the Dominion Hotel.

The resolution, which was finally carried, 24 to 12, moved by Mr. D. S. Tait, and seconded by Mr. James Parfitt, was as follows:

"That this Chamber of Commerce, while accepting and insisting upon the necessity of additional sources of revenue being given to the cities, urges that the proposed personal property tax is objectionable in principle and that it would be preferable to give the cities a portion of the income tax, and that to save collection expense it should be collected through the present collection agencies of the Provincial Government and handed over to the cities."

The meeting also endorsed, without discussion, a resolution introduced by Mr. Christian Sivertz, asking that the Chamber of Commerce take up the question of unemployment with a view to finding means of relieving the city's present labor problems. A committee will be appointed to deal with this matter.

Two resolutions, one favoring the personal property tax and supported by Mr. J. O. Cameron, and the other condemning the levy and supported by Mr. J. W. Spencer, were before the meeting. Mr. Cameron's principal argument was that the personal property tax would enroll as taxpayers many who at present did not contribute their share towards the expenses of government. Personally the issue did not concern him. His only object in bringing in the motion was to place an alternative before the meeting.

Mr. Spencer's motion was seconded by Mr. Eli Gamlen, who recalled that Hon. John Hart had called the property tax unsound some years ago and had promised to abolish it. He and Mr. W. W. Ballard pointed out that the tax would result in increased cost to the consumer and would drive business from local stores to mail order concerns.

Mr. D. S. Tait declared that enforcement of the personal property tax for the benefit of Victoria would mean an increase of half a million dollars to the city's annual revenue, and he questioned whether such an amount should lightly be passed over. He pointed out that in the event of its rejection the Government would always have a "come-back" that the municipalities had refused assistance.

Mayor Porter and Ald. W. F. Fullerton gave the city's side of the case, pointing to the various forms of revenue taken from the municipalities by the Province. Mr. Joshua Kingham said that the city was entitled to the insurance tax, which took about $75,000 out of the city and gave it to the Provincial treasury.

Mr. Tait brought in an amendment emphasizing the needs of the municipality and the preference entertained for a share in the income tax, and this was carried.

STORES TO CLOSE THANKSGIVING DAY

No Half-Holiday Next Wednesday in Majority of Establishments—Two-Minute Pause Friday

Victoria stores will be closed Monday in observance of Thanksgiving Day, and most of them will probably remain open Wednesday afternoon, officials of the Chamber of Commerce and Retail Merchants' Association stated last night.

There will be no holiday on Armistice Day, Friday, November 11, but Mayor Porter yesterday issued a statement asking citizens to carry out the two-minute pause at 11 o'clock, as has been done in previous years, to commemorate the anniversary of the actual close of warfare on the Western front in 1918.

Camosun Chapter—Members of the Camosun Chapter, I. O. D. E., are requested to turn in their tickets and money in connection with the recently held Cinderella, to Mrs. Hartley on Thursday afternoon between the hours of 3 and 4.30 o'clock at the headquarters.

MINISTER DEFENDS CIVIL SERVICE LIST

Hon. Dr. MacLean Answers Opposition Leader's Criticism and Explains New and Old System of Bookkeeping

What the present Government has done to meet backward conditions in respect to education and to improve these conditions was exemplified by Hon. Dr. MacLean, Minister of Education, when speaking on the address in reply to the Speech from the Throne.

The Provincial Secretary first referred to the criticism by certain members against large expenditure for the University when they claimed the elementary system was in need of great assistance and advancement. The latter system, claimed Hon. Dr. MacLean, was one of the best in Canada. The correspondence course, for instance, was being taken advantage of by 300 pupils. It was unique in Canada, and if gone into would probably prove to be an exception throughout the Empire. Of the suggestion made that where forty pupils existed at one country school, two teachers should be hired, the minister took the view that the extra cost would be too much of a burden on the taxpayers.

Of the teaching staff in the Province, Hon. Dr. MacLean stated that the standard was higher than in any other Province in the Dominion, thirty-six per cent having had college education as against thirty-three per cent in Nova Scotia and thirty per cent in New Brunswick. Another record was in school attendence, seventy-eight per cent of the enrollment in British Columbia attending school every day as compared with Quebec, seventy-five per cent, and the remainder of the Provinces with an average of only sixty-seven per cent. There was also a larger percentage of children attending high school in this Province than in others. Other pleasing features he could make public were manual training, which occupied second position in Canada, and technical instruction, which was fourth. Of the night schools, 4,000 pupils were receiving instruction in 26 subjects.

Of the criticism levelled against the Government by Mr. R. H. Pooley that the people were leaving the country on account of high taxation, Hon. Dr. MacLean stated that the increase in school attendance discounted such a claim, this having shown a twenty-three per cent increase during the past five years.

Mr. Bowser's criticism of the expenditure of $400,000 on the change of the rule of the road was unjustified, claimed the minister. The time to have referred to this was when the estimates were being discussed. If the members approved of these things, then they must stand by them.

Mr. Bowser—I personally opposed this expenditure, but as no minutes were kept when the matter was in committee, there is nothing on record to show my stand.

Hon. Dr. MacLean—Why not submit a vote of want of confidence at the time?

Mr. R. J. Burde—What's the use?

The minister then referred to statements made on Monday by the leader of the opposition in respect to the capital assets of the Province, the latter having claimed that whereas the figures in 1916 showed these assets to be $16,000,000, today they only stood at $1,750,000. This statement was true in respect to one page of the Comptroller-General's report, but had the opposition leader turned over the page he would have found that the assets over liabilities had shown a net gain of six millions since 1916-17. Mr. Bowser's reference to the expense of $125,000 for the "special" session was also misleading. This was not an extra session, the minister claimed. Under the Constitution Act a parliament exists for five years and calls for five sessions. Section 24 reading that no more than twelve months must elapse between the last day of one session and the first day of the ensuing one.

Of the suggestion that the Moderation Act was not going to be responsible for much revenue to the Government, and Mr. Bowser quoting $121,000 as being shown as profits from liquor transactions, the minister claimed that this amount represented the sale of permits during the first three months since the act went into force. The Liquor Control Act called for a statement of all financial transactions to be brought down by September 30. The Comptroller-General's report had to be in the printer's hands prior to that date and therefore there was no time to bring out a full statement of the transactions of the Liquor Board.

Mr. Bowser—The item of $121,000 is headed "Profits from liquor sold."

Premier Oliver—I think it is intended for liquor sold under the Prohibition Act.

The Provincial Secretary then asked what grounds and authority had Mr. Bowser in stating that the fixed expenditure of the Government is fifteen millions a year. He intended to place such a question on the order paper for the leader of the opposition to answer.

In respect to liquor profits, the Minister of Finance stated that the $121,000 set forth in the returns of the Comptroller-General was the "clean-up" of the Prohibition Act, and bore no relation to the return from the Liquor Control Board.

Criticism Hurts

The Minister waxed wroth with Mr. Bowser for criticising that banquet in honor of the retiring commissioner for South Vancouver, Mr. J. H. Gillespie, and suggesting that public money had been spent thereon. The fact was, he held, that the commissioner occupied the position of a municipal council, and such bodies often gave banquets; that in this particular case the cost had been paid by the people of South Vancouver. But he recalled the late Government had in 1912 banquetted its road superintendents and paid for it out of the public funds.

Pointing to the "tense situation" of two or three years ago, when the returned soldiers were pressing the Government for consideration, Hon. Dr. MacLean stated that today the Government is receiving words of commendation for its action in giving preference to the veterans, and he cited the case of the Amputation Club, which has placed on record its appreciation.

Criticism of the cost of the civil service was a favorite theme with all oppositions of whatever political stripe, said the Minister, who went on to dispute the assertion of the opposition leader that the present cost is $3,202,000, and that of the member for Esquimalt that it is $3,000,000. He referred to the suggestion made last session by the member for South Okanagan, Mr. J. W. Jones, that there should be a royal commission appointed to investigate and reorganize the civil service, stating the late Government had been rather fond of commissions, as instanced by the fact that it had paid out in its last six years in office $51,000 per year on commissions, compared with the $5,500 per year by the present Government. He declared that while criticizing the present Government in respect of the civil service, the opposition leader did not know how officials were employed by the late Government nor what the service was costing the Province.

Civil List Outlay

Mr. Bowser had claimed the civil service list in 1916 totalled $1,553,000, but Dr. Maclean quoted figures to prove his contention that in that year the real cost was $2,175,712. Under the old system the salaries of many officials were hidden under other votes such as "miscellaneous." He cited specific instances of this and proceeded to deal with the civil service as it is today, stating that last year there was paid on account of the civil list $2,800,000, a sum greater than the aggregate paid in the fiscal year 1915-16, but to get at a fair comparison it was necessary to take into consideration how the departments' staffs have been added to since then, the increase in the scale of like work due to the higher cost of living, etc., and the increased volume of business transacted. In connection with new work undertaken by the present Government Dr. Maclean referred to the appointment of markets commissioners, administration of the Prohibition Act, Infants' Act, Mothers' Pensions, Public Utilities Act, Department of Industries, Department of Labor, Soldiers' Settlement Board, Workmen's Compensation Board and other activities, all of which called for a total of $156,250, all new work undertaken as the result of the public demand, a demand concurred in by the members of the opposition as well as by the Government. Deducting these new services, the cost was reduced from $2,800,000 to $2,644,000. He stated that the scale of salaries today is about thirty-two per cent greater than that paid for similar work in 1915-16.

Increased Outlay

In view of the increased cost of living and the increased salaries paid outside the service, could it be claimed that the civil service scale of increase had not been warranted? If thirty-two per cent were added to the 1915-16 salary list it would make it $2,871,000, or actually $227,000 more then paid in salaries in 1920-21, after deducting the cost of the new branches not in existence then.

Further, Hon. Dr. Maclean went on, there was a great increase in the volume of work done, and he referred to various departments to show that while there has been a reduction in staff as compared with 1916, there has been a great increase in work done, and he pointed to the Department of Agriculture, Department of Education, the Land Registry work and Lands Department. The time required expert assistance, he held, and he pointed to the fact that ten per cent of the whole service is employed in the registry offices, and the work has increased 128 per cent, and in the Department of Education the work has increased as follows:

	1916	1920	P.C. Inc.
Schools	808	922	14
Teachers	1,984	2,557	29
Pupils	64,570	79,343	23

Sale of Work Today—A sale of work will take place this afternoon at the home of Mrs. F. R. Pemberton, Mountjoy, under the auspices of the Women's Auxiliary of the St. Matthias' Church. Stalls of fancy and plain work will be convened, also candy stalls, and a generous goose for the children. At 4:30 Miss Kate Hemling will present a musical programme, and afternoon tea will be served.

Practical Leatherette Shopping Bags, 98c.

Gordons Ltd.
739 YATES PHONE 5510

Kayser Chamoisette Gloves at $1.00 Pair

11 o'Clock Specials For This Morning

No Phone or C.O.D. Orders Accepted

See Show Windows for Bargains

Attractive Wool Sweater Coats Special at $2.98

Values $4.50 to $6.50; made with sailor collar, belt and pockets, in a good range of colors. Misses' and women's sizes.

36-Inch Colored Corduroy Velvet Special 69c Yd.

An excellent wearing and washing fabric, in six good shades. Originally $2.25 yard.

Children's Strong Print Rompers Special 29c

75 only, for ages 6 to 18 months; neatly made from strong print, in stripe effects.

Penman's Black Cotton Hose 3 Pairs for $1.00

Women's Black Cotton Hose (seconds), with double heels and toes. Reduced from 50c and 65c.

18-Inch Roller Crash Towelling 8 Yds. for $1.00

300 yards to sell at this special price. Extra strong quality; not more than 8 yards to each customer.

Guest Towels 45c Values Extra Special 29c Each

These are stamped to embroider with finished borders for crochet. An exceptional value at this price.

Women's Cotton Directoire Knickers, Special 69c

Watson's Fleeced Directoire Knickers, with elastic at waist and knees. Regular 85c values.

Colored Knit Wool Gloves Special 79c Pair

Women's and Girls' Soft Knit Wool Gloves, in brown, navy, grey, black and white; all sizes. Our regular 95c range.

Comforters Recovered Complete, $3.29

Recovered, complete with regular 39c yard floral chintz with two rows of sewing and the centre tied down; any size up to 60 x 72 inches. Regular $5.50 value.

Art Needlework Class for Women

Every Thursday from 3 to 4:30

Free instructions in embroidering, knitting and crochet.

VICTORIAN ORDER SPENT BUSY MONTH

Nurses' Report Shows That Total Cases Attended Was 72, With 424 Visits—Discuss "Drive" Plans

The nursing report of the Victorian Order of Nurses for the last month, read at the regular monthly meeting of the society yesterday, showed a total of 72 cases attended, with 424 visits. The number of child-welfare visits paid by the nurses was 301, and prenatal cases attended totalled 28. Mrs. Goulding Wilson presided. It was reported that Miss Norcross had returned to work with the V.O.N., and Miss Shaw's departure from the city after eighteen months of very good work for the order here, was much regretted. Some of the time of the meeting was taken up with the discussion of arrangements for the V. O. N. drive, which is to be held from November 12 to 19, with headquarters in the Chamber of Commerce rooms.

The board expressed thanks to the following for donations received during the month just ended:

Mesdames E. D. Todd, A. T. Goward, A. E. McLean, W. E. Todd, Col. Gregory, Jas. Forman, T. W. Paterson, R. S. Billings, Col. McIntosh, H. J. Scott, Morkill, St. John's Ambulance Association, City of Victoria, Gonzales Chapter, I. O. D. E.; Miss Mara, J. W. Powell, B. W. Pease, Hayward, Crow Baker, B. C. Mess, J. W. Morris, Wilkie, Dr. Walker, Lampman, Young, Smalley, Boak, W. J. Spencer, W. H. Hargreaves, Winslow, F. Moore, D. R. Ker, R. Nash.

Welsh Choir—The weekly practice of the Welsh Choir will be held this evening in the Campbell Building at 7:45 o'clock. Any person of Welsh parentage will be cordially welcomed.

FIFTY YEARS AGO TODAY

(From The Daily British Colonist of November 2, 1871.)

Beginning of Salmon Canning—In the way of preserved fish we have tasted nothing so delicious as the canned salmon put up at New Westminster by Captain E. Stamp. Put up in one and two-pound tins, the fish is ready for the table, and can be eaten either cold, or, as some prefer it, warmed up in the tin previous to being served. We prefer it cold. Captain Stamp would appear to have discovered the true secret of preparing this delicious fish, and we feel certain that his cutting only requires to be known in order to create a great demand. Although this year's run of salmon was to a certain extent a failure, he succeeded in securing and putting up something like fifty-thousand pounds of the prime article, the greater portion of which has been shipped to England and Australia, but we believe a few thousand pounds have been reserved for this market.

Visitors—The two houses of the Legislature of Washington Territory will take a vacation next week and many of the members will visit this city. They may be expected to arrive here on the 6th inst., so as to participate in the celebration of the Prince of Wales' birthday.

ESTABLISHED 1885

15 DAYS' CASH
SHOE SALE
SEE WINDOWS FOR PRICES
MAYNARD'S SHOE STORE
649 Yates Street Phone 1232
WHERE MOST PEOPLE TRADE

This Is Worth Reading!

Tomorrow, Thursday, commencing at 1 o'clock, we will give to the first 144 customers in our Drug Department—at either store—a 50c tube of the high-grade "Mag-Lac" Tooth Paste. This is purely an advertisement to make known the sterling qualities of "Mag-Lac" Tooth Paste. There are no conditions with this offer, the tooth paste is given without charge

FREE!

TERRY'S
DOUGLAS AT FORT
DOUGLAS AT PANDORA

Morris Plant's Appeal

VANCOUVER, Nov. 1. — Decision has been reserved in the appeal of the case of Morris Plant vs. Urquhart, which was before the Court of Appeal today. The appeal is against the confiscation by the police of liquor which is alleged to have been illegally stored in the home of Mr. Plant.

Moplahs Killed in Fight

CALICUT, India, Nov. 1.—Two companies of military police proceeding to a spot near Vayakad, where depredations had been reported, were attacked today by Moplahs entrenched in the hillsides. The policemen replied, killing 23 of the tribesmen. One policeman was killed and eight wounded.

BAYER say Aspirin

Nothing Else is Aspirin—say "Bayer"

Warning! Unless you see name "Bayer" on tablets, you are not getting Aspirin at all. Why take chances?

Accept only an unbroken "Bayer" package which contains directions worked out by physicians during 21 years and proved safe by millions for Colds, Headache, Earache, Toothache, Neuralgia, Rheumatism, Neuritis, Lumbago, and Pain. Made in Canada.

All druggists sell Bayer Tablets of Aspirin in handy tin boxes of 12 tablets, and in bottles of 24 and 100. Aspirin is the trade mark (registered in Canada) of Bayer Manufacture of Monoaceticacidester of Salicylicacid. While it is well known that Aspirin means Bayer manufacture, to assist the public against imitations, the Tablets of Bayer Company will be stamped with their general trade mark, the "Bayer Cross." (Advt.)

CONVICTED HOTEL MAN FAILS IN APPEAL CASE

Court Holds That Too Much Beer Was Consumed to Escape Inference That the Liquor Was Kept for Sale

The appeal of John Ferguson from the sentence of six months' imprisonment given in the City Police Court last August by Mr. Alexis Martin, acting as stipendiary magistrate, on a conviction of having liquor for sale at the Gordon Hotel, was dismissed in the County Court yesterday by His Honor Judge Lampman. The defendant, who had been at liberty on bail pending the appeal, was taken in custody after the judgment of the court had been given.

The trial in the County Court was twice adjourned during its course and consumed most of three days. It was marked by protracted argument on the part of counsel for the defence, Mr. R. C. Lowe, who moved for dismissal following the case for the Crown, on the ground that the Government Liquor Act had never been properly proclaimed, and was, therefore, invalid. The learned judge disallowed the motion, with the comment that the Act must be held to be in force.

The case for the Crown, as presented by Mr. C. L. Harrison, was given in the testimony of Chief of Police Fry, and of two special policemen, H. E. Craig and Charles E. Brown, employed during last Summer as spies delegated by Chief Fry to obtain evidence in liquor cases. Craig and Brown said that they were sold whisky and beer by Ferguson. Chief Fry later raided the place, while the spies were still there, and seized seven dozen bottles of beer and two or three bottles of spirits.

The defence entered was a categorical denial of all the allegations made by Craig and Brown. Ferguson showed that all the liquor seized was bought from the Government vendor on a regular official permit. The defendant, whose hotel is largely patronized by longshoremen, admitted giving liquor to his guests, but denied ever having sold liquor contrary to law.

Mr. Lowe argued that the evidence of Craig and Brown should be discredited; and, as a principle of law, could not be accepted without corroboration. These men, said counsel, were nothing but stool pigeons, and men who would do what they admitted doing would not be too good to put up a plant on the defendant.

Mr. Harrison replied that there was evidence that $140 a month had been spent in the hotel on beer; and it was unreasonable to suppose that this liquor was bought for the purpose of giving it away. There was ample corroboration of the evidence of the special police in that of Chief Fry; and the plain inference to be drawn from the admitted facts was that the liquor was there for purposes of illegal sale.

The learned judge commented that as far as the evidence of the two informers was concerned, if the prosecution had to depend entirely upon that the court would be slow to reverse a conviction. But the prosecution did not depend on that evidence. It was a reasonable inference to draw from the facts as to the quantity of liquor consumed on the premises, and the number of men found frequenting the place, that the liquor was kept for sale. The appeal must be dismissed.

Mr. Lowe had intimated during the course of the trial that he would appeal from the judgment of the court as to its jurisdiction; and it is probable that Ferguson will carry his fight against conviction, with its accompanying sentence of imprisonment, to the arbitrament of a higher tribunal.

Lacquer, which has high flexibility, is used for coating airplane propellers.

"WIRE-TAPPING" AT OLD MEN'S HOME

Ingenuity of Inmates Impressed Ald. Woodward and He Gets Council to Sanction Heating Plant Plan

Inmates of the Old Men's Home, unable to stand the cold temperature of their rooms during the last few days, have been investing in heaters of their own, attaching them to the wires and gas jets and running up bills for the city to pay, Ald Eugene Woodward has told the Council.

Ald. Woodward proposed that, in order to comfort the old men, and at the same time cut down expenses, another heating plant should be installed. He suggested that the bequest of the late Elizabeth Severs, amounting to more than $3,000, be expended for this purpose.

"We can spend our money in a better way," commented Ald. E. B. Andros, who some years ago gained notoriety in connection with a plan to put inmates of the Old Men's Home in uniforms.

Ald. Woodward won out, however, and rushed to a telephone immediately after the vote was taken to tell the men at the home about it.

STREET CAR COMPANY TO KEEP EMPLOYEES

B.C. Electric Will See That They Are Not Thrown on the Labor Market This Winter, Council Is Told

Victoria's unemployment problem will not be intensified as a result of the adoption of the one-man system in the street car service, the City Council was informed Monday night by Mr. A. T. Goward, local manager of the British Columbia Electric Railway.

Replying to a recent letter from the Council, asking the company to withhold its one-man car plans until the Spring, Mr. Goward wrote:

"I have taken this matter up with the general manager, and am pleased to inform you that it has been decided that when any change is made in the method of operating this company's system, resulting in its being possible to dispense with some of our employees, we shall make such arrangements as will not add to the unemployment during the coming Winter. We fully sympathize with the Council's wish that we should take no steps which would add to the unemployment; and if any of the company's employees are not required, they will be taken care of until the Spring of next year."

Referring to the efficiency and safety of the proposed one-man cars, Mr. Goward said he would be pleased to give the Mayor and aldermen a practical demonstration of the merits of these new cars as soon as they were ready.

"I am convinced," he wrote, that the Council will not only be satisfied, but will be pleased with the operation of the cars, and agree with us that not only the convenience, but the safety of the traveling public is well taken care of."

UNDER-NOURSHED CHILDREN SCARCE

Saanich School Board Hears That Number Not Large Enough in Schools to Warrant Milk Fund

There are so few under-nourished children in the schools of Saanich that the serving of milk would not be warranted, the Saanich School Board learned Monday night.

Trustee Mrs. Humphreys stated that she had been appointed by the Victorian Order of Nurses to have charge of a milk fund for the provision of milk for under-nourished children. The school nurse had later reported to her that there were not sufficient cases to warrant such a course, and so the milk fund had been diverted to the supplying of hot cocoa for children taking their lunches in rural schools. As the milk fund was not sufficient, a small charge was being made on the children.

The Gorge football team was granted permission to utilize the Craigflower School grounds.

A request that a school be built at Eberts was received from the ratepayers of that district, who pointed out that there were more than the necessary number of children of school age there, and that there was a danger from the pupils going to school at the present time on the interurban line.

It was remarked by the trustees that the School Act only called for a school in a district of a certain population only in rural school districts and did not apply in Saanich.

The Board decided to inform the Eberts ratepayers that a teacher traveled with the children to the Prospect Lake School, eliminating danger, and to ask them to reconsider their request in view of the trustees' policy of consolidation as opposed to the single-room school.

A request from Mr. J. Jones, asking for permission to utilize the old abandoned Tolmie School as a committee headquarters for the Saanich National Liberal and Conservative Association was received. Permission to use one room for a charge of $20 at their own risk, as the building was condemned, was given.

The Board decided to contribute $100 a month for the remainder of the year toward the salary of the dentist in connection with the dental clinic being conducted for school children by the Saanich branch of the Victorian Order of Nurses in the Health Centre, and also to pay $200 of the balance owing on the dental equipment.

Secretary Cowper stated that the September attendance in Saanich schools was 1,764, while last June it was 1,651. The trustees, after hearing that four of the classes in the Tolmie School had forty pupils or over, in one case forty-nine, and other schools also had capacity classes, expressed the opinion that further building would be necessary this year.

BRITISH COLUMBIA IS CONSERVATIVE

Province Has Rarely Returned Majority of Liberals in Its Dominion Representation to Parliament

Since British Columbia was admitted to the Dominion of Canada by Imperial Orders in Council issued in 1871, there have been twelve Dominion elections, and there has been a strong Conservative element in the Province, which has, with only rare exceptions, voted almost solidly for the Conservative party. Once only, in the general elections that have decided the policy of the nation has the Conservative party been unrepresented in the Dominion House. In 1904, when the country returned Sir Wilfrid Laurier to power on a wave of Liberal sentiment which swept the whole country, not a single Conservative member went to Ottawa from British Columbia.

In 1872 the Province returned its full complement of six members to Parliament to support the Government of Sir John A. Macdonald, and in the election of 1873, when the Liberals were victorious under the leadership of Hon. Alexander Mackenzie, the British Columbia constituencies again supported the Conservative cause by electing five out of the six members to the ranks of the opposition.

Victoria Sent Leader

Sir John A. Macdonald, during the premiership of Hon. Alexander Mackenzie, sat in the House as the representative of the City of Victoria, this seat having been offered him following his defeat in Kingston, Ontario. This veteran leader of the Conservative cause came back into power in 1878 and carried behind him the full support of the representation from British Columbia, no Liberals being elected at that time. From then till 1896 the Conservatives held the undisputed representation for the Province in the Dominion House and it was not till Sir Wilfrid Laurier led the Liberals into power in that year that a break was made in the solidly Conservative sentiment of the constituencies of British Columbia.

In the elections of 1896 two Conservatives and four Liberals were returned.

In the general election of 1900 the proportion of party representation was altered again, there being two Conservatives returned to three Liberals, and one member going as an independent. In the year 1904 came the only landslide away from the Conservative cause, when not a single supporter of the party was elected and a full quota of representatives sat behind the Liberal chiefs in the Ottawa House. The representation had been increased to seven instead of six, as in all previous elections.

Votes Conservative Again

The elections of 1908, however, saw a return on the part of the Province to the Conservative interests, and at the polls that year five out of the seven members of the House were Conservatives, the other two being Liberals.

There was a wholesale return of constituencies to the Conservative fold in 1911, when seven members were sent from the Province to Ottawa in support of the policies of Sir Robert Borden, who had succeeded to the party chieftainship.

It is scarcely fair to say that the election of 1917 was carried in the Province by the Conservatives, because some of the Unionist candidates who were elected at that time were former Liberals, the present member for Victoria being one of them, and the Province seated the whole of its representation on the side of the Unionist Government.

Tabulation

The results of the elections for the Dominion Parliament since British Columbia went into Confederation may be tabulated as follows:

Election	Conservatives	Liberals
1872	6	0
1873	5	0
1878	6	0
1882	6	0
1887	6	0
1891	6	0
1896	2	4
1900	2	3
1904	0	7
1908	5	2
1911	7	0
1917 (Unionist)	13	0
	64	16

ORIENTAL QUESTION BEFORE LEGISLATORS

North Vancouver and Alberni Members Urge Action of the Former's Resolutions, But Debate Is Stood Over

Two resolutions, one dealing with the Anglo-Japanese treaty, and the other calling upon the Ottawa Government to order a total exclusion order in connection with the influx of Orientals into Canada, were brought up in the House Monday by Mr. George Hanes, Independent member for North Vancouver.

The first motion called for the abrogation of the treaty now existing between Great Britain and Japan, or rather that the Imperial Government be requested to give twelve months' notice of its intention to abrogate the agreement.

The second calls for the Dominion Government to amend the Immigration Act of Canada, so, as near as possible, to totally restrict the immigration of Asiatics into the Province.

Mr. Hanes claimed that the situation in regard to Orientals had become a serious one in view of the unemployment now existing throughout British Columbia.

Major Burde, Alberni, supported the member for North Vancouver, stating that the present was an opportune time to press the resolutions. Living as he did on the West Coast of Vancouver Island, traveling around the harbors of that coast where the Japanese outnumber the whites twenty to one, he stated that the possibility of war between the yellow race and the United States was not to be ignored. In such an event the fishing industry would immediately cease, he claimed, in that every Jap fisherman would stop work in order to assist his native country.

Hon. T. D. Pattullo, Minister of Lands, adjourned the debate on these questions.

OBITUARY NOTICES

WIZE—The funeral of the late James Edward Wize, of 1010 Foul Bay Road, will take place this afternoon at 3:30 o'clock from the Sands Funeral Chapel. Rev. G. H. Andrews will officiate, and the remains will be forwarded to Vancouver on the night boat for cremation.

His Excellency to Be Patron

OTTAWA, Nov. 1.—Baron Byng of Vimy, Governor-General of Canada, has consented to act as patron of the Poppy Day campaign, according to a statement issued this morning by the Dominion Command of the Great War Veterans' Association.

Oil from rubber plant seed is useful in making paint.

Delightful Dance Frocks

Shown in a profusion of brilliantly beautiful modes developed in satins, nets, taffetas, etc. There is a color to please every preference, and in the popular black frocks there is a diversity of designs that assures a becoming gown for every individuality. Prices from $33.50

Telephone 3983 Scurrah's LIMITED 728-734 Yates St.

10% to 50% Reductions
Children's Footwear Sale

Every Pair of Children's Shoes in the Store on Sale for 9 Days
Chums Shoes, to size 10½, for, pair $3.95
Cushion Sole Shoes to 7½, for, pair $2.95
Other makes from $1.95 up.
See Our Windows for Bargains.

633 Yates St. WATSON'S 633 Yates St.
The Home of Good Footwear

DO IT NOW!
Get Your Fuel Supply in Now
While This Price Lasts
Mill Wood $4.00 A Cord
Delivered in City
The Moore-Whittington Lumber Company
Phone 298

Jameson's Products
are easily identified by the distinctive "trade-mark" shown below—
JAMESONS

BURN OUR
COAL
VICTORIA FUEL CO.
PHONE 1377
A. R. Graham E. M. Brown
1203 Broad Street

Bandits Shoot Three Persons

NIAGARA FALLS, Ont., Nov. 1.—Bandits robbed the Niagara Falls Trust Company of $3,000 in broad daylight after shooting three persons, including a girl employee and a constable. The bandits escaped.

Free Delivery Anywhere on Vancouver Island
WEILER BROS LIMITED
Serving You Since '62
COMPLETE HOME FURNISHINGS

Price-Slashing Sale of Our Entire Stock of Upholstered Furniture

Chesterfields and Easy Chairs
Great Values—Quality Guaranteed

Quality and variety are two outstanding features of our display of upholstered furniture. Now unrivalled values is a third reason that should influence you to make an immediate purchase.

The following chairs and Chesterfields have been made in our own workrooms and carry the usual Weiler Bros. quality guarantee. Tapestries are of superb quality, pattern and coloring.

CHESTERFIELDS		EASY CHAIRS	
Reg. $150. Sale Price,	$120.00	Reg. $40. Sale Price	$32.00
Reg. $170. Sale Price,	$136.00	Reg. $45. Sale Price	$36.00
Reg. $200. Sale Price,	$160.00	Reg. $55. Sale Price	$44.00
Reg. $250. Sale Price,	$200.00	Reg. $75. Sale Price	$60.00
Reg. $350. Sale Price,	$280.00	Reg. $125. Sale Price	$100.00

Blue Cairo Dinnerware Half Price

This Heavy English Semi-Porcelain Dinnerware is remarkable value at such a drastic reduction.

Cups and Saucers, Reg. $6.00 doz. Sale Price, doz., $3.00
Plates, 5-in. Reg. $3.25 dozen. Sale Price $1.60
Plates, 6 in. Reg. $4.00 dozen. Sale Price $2.00
Plates, 8 in. Reg. $6.00 dozen. Sale Price $3.25
Porridge Plates, regular $4.50 dozen. Sale Price $2.25
Meat Platters, Reg. 65c. Sale Price 35c

Cut Tumblers to Clear

High-Grade Flute Cut Glass Tumblers on sale today at a special discount.

1-5 Pint. Reg. $5.25 doz. Sale Price, half doz. $1.90
½ Pint. Reg. $5.75 doz. Sale Price, half doz. $1.95

Columbia Records
69c
Two hundred and fifty Columbia Records have been reduced in price for quick selling. Five hundred selections to choose from—but come in early and look them over.
Kent's Edison Store
1004 Government Street Phone 3449

Try It! You'll Like It!

"WONDER WORKER"
Flash Starting Fluid

FLASH will start your motor with the first turn over of your motor on the coldest Winter morning. It is made of special oil distillations to flash at 20 deg. below zero. Saves your batteries. A few drops in the pet cocks or spark plugs is all you need. Per tin 85c

Thomas Plimley
IF YOU GET IT AT PLIMLEY'S IT'S ALRIGHT

Broughton Street Phone 697

Our Deposit System Is Pleasing Many—Try It for a Month

H. O. KIRKHAM & CO. Limited

Fort Street Just Above Government

Food Prices Are the Lowest at the Big Food Market

Special Today in Grocery Department

Crystal White Soap, reg. per bar, 10c; special, 3 bars 21¢
Libby's Apple Butter, 1's, reg. per tin, 25c; special for 15c; 2's, reg. per tin, 45c; special for ..... 25¢
Sunkist Marmalade, reg. per lb., 25c; special, per lb., 20c. Tins containing 15 lbs. for $2.90
Snap Hand Cleaner, reg. per tin, 25c; special, per tin, 19¢

Cooper's Plum Jam, 4-lb. tins for ..... 70¢
Nice New Prunes, 2 lbs., 25¢
Mixed Peel, 1-lb. cartons, cut ready for use ..... 37¢
Libby's Pickles, Sweet Mixed, Chow Chow and Sour Mixed, per bottle ..... 19¢
Nice Pink Salmon, 2 tins, 15¢
Hard Wheat and Pastry Flour, all brands, 49-lb. sacks, $2.20
Van Camp's Soups, Chicken or Ox Tail, per tin ..... 15¢
Fine Large Mealy Potatoes, Kamloops, per sack $1.90
Wealthy Apples, box, $1.45
Florida Grapefruit, each, 15¢

Phones: Grocery, 178 and 179; Fruit Dept., 5523; Fish and Provisions, 5520; Meat, 5521; Delivery, 5522

Just Arrived—A Complete Range of
The Celebrated "Fife Shoes"

Direct from Scotland, consisting of brown and black calf brogue Oxfords and Bals. The best shoe on the market today.
Men's "No. 1" Dominion Rubbers at $1.00

See Our Windows

G. D. Christie 1231 Government Street

WOOD
Puget Sound Fir, at $4.00 Per Cord
BARK — DRY KINDLING — BLOCKS—HOG FUEL
W. L. MORGAN
Phone 766

MISS KATE HEMMING
Contralto, Medallist R.A.M.
Teacher of Voice Production and Repertoire (Italian Method)
Deep Breathing and Enunciation Specialty
649 Government Street

LUMBER BARGAINS

Best grade flooring, ceiling, drop siding, shiplap and surfaced boards, short lengths.
Weather stained gutter, various sizes; several varieties, sizes and patterns of mouldings.
All while they last at HALF PRICE.

Cameron Lumber Company, Ltd.
Victoria, B.C.

POTATOES
Best Yakima Netted Gem Potatoes. Extra good mild Onions at very reasonable prices; clean, and best cooking.
HONG YUEN & CO.
1706 Quadra Street Phone 134

Wood, $4.00 Per Cord
Kindling, $5.50. Phone 77
LEMON, GONNASON CO.
Office 2324 Government St.

FURNACE COAL

Our slow-burning furnace coal gives maximum heat and is most economical, because you need less of it.

J. E. PAINTER & SONS
617 Cormorant St. Phone 536

Page & Shaw's Candy

THE CANDY OF EXCELLENCE

1-pound packages, each $1.00
2-pound packages $2.00
Four Assortments

JUST IN

Cochrane's
"Quality" Drug Store
1225 Douglas St.
Next Merchants Bank
Phone 482 We Deliver

City and District in Brief

Students' Dance — A students' dance will be held in the Lorraine Hall on Friday evening next. Mr. Archie Clarke's orchestra will be in attendance, and a lively and enjoyable entertainment is promised to all.

Speaks on Value of Play — Mrs. Graves gave her address on the value of play in education before the Burnside Parent-Teachers' Association last evening at the regular monthly meeting of that organization. There was a fair attendance.

Meeting Tonight — The Margaret Rocke Robertson Chapter, I. O. D. E., will hold a meeting this evening in the Jones Building, commencing at 7:45 o'clock promptly. Members' attention is called to the change of time.

October Customs—Customs returns for the month of October for Victoria reached a total of $164,642.35. The various collections were as follows: Customs, $130,367.35; excise taxes, $26,700.01; excise duty, $6,948.59; and sundry collections, $626.40.

Business Girls' Dance—The Victoria Business Girls' Club is holding a dance at the Alexandra House on Friday evening, with Ozard's orchestra in attendance. All arrangements have been completed for the affair, which promises to be a most delightful function.

Daughters of Pity—It is requested that anyone wishing to donate handkerchiefs to the Daughters of Pity for their bazaar, to be held at the Nurses' Home, Jubilee Hospital, November 5 (in aid of the children's ward) will kindly mail them to Miss Craig, 1224 Princess Avenue, before Saturday.

St. Saviour's Y.P.A. — Members of the Y.P.A. of St. Saviour's Church, Victoria West, are arranging a "musical tea," to be held in the schoolroom, Saturday, November 19, from 3 to 6 p.m. There will also be a sale of fancy dressed dolls and novelties. All proceeds are to go towards the new piano fund.

British-American League—The executive of the British-American League will meet at luncheon in the Spencer dining-room at 12:30 o'clock tomorrow. Mr. F. E. Winslow will preside, and a paper will be read by Mr. Lindley Crease, K.C. The organization is receiving strong support from public bodies, and is preparing for its Winter programme.

Jam Factory Coming — Ald. John Harvey, chairman of the Industrial Committee of the City Council, stated last night that, as a result of negotiations he has been carrying on during the last few days, it is practically certain that a jam factory will be established here in the immediate future to handle the Gordon Head and Saanich berry crops.

Moose Dance—The Moose order is holding a dance at the Caledonian Hall this evening. This will be the second of a series of dances to be held at this hall during the present season. It is planned to hold these dances on the first and third Wednesday each month, and a very capable committee has planned to put on novel features from time to time.

Victoria Skating Club—A general meeting of all interested in the revival of the Victoria Skating Club is called for Wednesday, November 9, at 5 o'clock in Room 405, Bayward Building. A good attendance, both of ladies and gentlemen, is requested, as important plans are to be discussed and active co-operation is required to secure a club at all this season.

Y. P. Department — The Young People's Department of the First Presbyterian Church will hold a Hallowe'en social tonight in the church hall, commencing at 8 o'clock. Miss Rendle will read a devotional paper, after which a number of games will be played. Refreshments will be served during the evening. All young people are invited to attend.

Dance at Trades Hall—The orchestra of the Fifth Regiment was in attendance at the dance held last night at the Trades Hall, the guests being received by Mr. and Mrs. C. K. Christian. The management of the hall wish to announce to the public that special attention has been given to the floor of the ballroom, and the work in this connection will be completed at the end of the week.

Girls' Corner Club—The club will meet on Thursday in the I.O.O.F. Hall, Douglas Street, where the usual business girls' supper will be served at 6:15 p.m., to which all are invited, especially newcomers to the city. Mr. Aubone Hoyle, director of the young people's work of the First Presbyterian Church, will be present and give an address at 7:15, to which all friends are invited.

Start Relief Fund—The Chamber of Commerce yesterday started to organize a fund for the relief of distress at Britannia Beach, scene of the recent flood disaster. Mr. Fred Landsberg has been appointed chairman of a special committee of relief, and President James H. Beatty has wired to ascertain the needs of the town's population. Mayor Porter has given the effort his endorsement.

Thanksgiving Day Mails—On Monday, the usual holiday arrangements will be observed at the postoffice. The general delivery and registration wickets will be open from 8 a.m. to 10 a.m. only. Money order wickets will be closed all day. There will be no delivery by letter carriers. All mails due to be dispatched after 12 noon will be closed at that hour. The night collections only will be made from the street letter boxes.

Poppy Day—A meeting of all interested in the coming Poppy Day which will be observed here on November 11, will take place at 3 o'clock this afternoon, in the G. W. V. A. rooms, Bastion Street. Representatives from the various public bodies in the city are expected to be present. The proceeds of the money collected on Poppy Day will be used in alleviating distress during the coming Winter.

Registration Slow — Two hundred and eight persons registered as voters for the Federal election here yesterday, 81 women and 127 men. So far no returning officers have been appointed for the Nanaimo riding except at Esquimalt, where Mr. W. J. Cave is enrolling voters. Mr. C. H. Price, of Duncan, is supervising the registration, and he will probably not make further appointments until November 23.

Social at Marigold—A social evening, consisting of games, community singing, etc., will be held on Friday next, at 8 o'clock, in the Marigold hall. Refreshments will be served and a small fee charged. No children will be admitted unless accompanied by their parents. A millinery class is being held in the hall under the auspices of the Women's Institute, and will commence at 7:45 p.m. prompt every Tuesday instead of Monday as arranged.

Convention Postponed — The Victoria Automobile Club announces that owing to the disruption of traffic over the Island Highway because of flooded conditions it is considered advisable to postpone the Island convention of automobile owners which was to be held at the Chamber of Commerce today. The convention has now been set for Wednesday, November 16, and will be held in the Chamber of Commerce auditorium commencing at 5 o'clock.

G. W. V. A. Meet—The report of Mr. H. W. Hart, the local G. W. V. A. delegate to the recent Dominion Convention at Port Arthur, was considered last night at a meeting of the Victoria Branch of the Great War Veterans' Association, and Mr. Hart was accorded a vote of thanks for his splendid work. A resolution thanking the people of Port Arthur for their hospitality to the delegates while there was approved. All comrades were urged to attend the amalgamation meeting on Friday night.

Guess My Name — The beautiful doll to be shown Tuesday and Wednesday in the window of the Hudson's Bay Company, and Thursday and Friday in the window of Angus Campbell, was given by the Hudson's Bay Company, clothed by Gordon's, Ltd., dressed by Mrs. Olsen, of the Hibben-Bone Block, and donated to the Daughters of Pity, to be given for the correct guess at their bazaar, in aid of the Children's Ward, Jubilee Hospital, Saturday, at the Nurses' Home.

Canadian Scottish—There will be a meeting of all N.C.O.'s of the 16th Battalion Canadian Scottish in the Drill Hall, tomorrow, at 8 p.m. It is important that all N.C.O.'s make an effort to be there as the uniforms have arrived from Scotland, and drill for the season will soon commence. This meeting is called principally to let the N.C.O.'s get acquainted with Sergeant-Major Collins, who has been attached to the unit from the permanent force, and also to discuss ways and means of getting the unit on a good footing for the coming season.

Boy Scout Officers—The informal meeting of the Victoria District Scout officers will be held this evening at 8 o'clock, in room 221 Pemberton Building. It is hoped that all officers will avail themselves of the opportunity to get together and discuss their various difficulties and ideas for their mutual benefit. The executive committee will also hold a special meeting this evening in room 212 Pemberton Building, at 8 o'clock. All members are requested to be present, as there is most important business in hand.

St. Mary's Junior W.A.—The sale of work held at St. Mary's Hall, on Saturday last, by the junior branch of the W.A. proved a complete success, the handsome sum of $145 being realized. Great praise is due to the girls who worked so hard to attain this result; also for the way in which they decorated the hall and served tea. The juniors would also thank the ladies who so kindly gave their services, Mrs. Quainton for opening the sale; Mrs. Crease and Mrs. Scott, who poured the tea; and all those who helped in the kitchen.

New Westminster Musical Festival —It has been necessary to change the date of the New Westminster musical festival, owing to the Dominion general election being fixed for December 6 next. The festival committee has decided to defer the competitions and concert until January 19 and 20. Those entries already received, have been recorded in due order, and these entrants will not in any way be prejudiced, though the time for entries has been extended to December 17, and with extra fee to December 23. The festival secretary is Mr. F. T. C. Wickett, A.R.C.O., 610 Fifth Avenue, New Westminster.

Esquimalt Board of Trade—Members of the Esquimalt Board of Trade met last night and selected the directors of the organization. The following men were appointed to the directorate: Messrs. Arthur Young, R. Lang, W. A. Deaville, William Harper, Fred Gibson, A. Lockley, George Wise, G. B. Hodgson, R. H. Pooley, M.P.P., and Dr. Arthur Poynts. Mr. R. Lang presided at the gathering. A large number of membership forms have been signed by the merchants and residents of Esquimalt. The directors will elect their officers at a meeting which will take place next Tuesday night.

Suburban Liberals Meet—A very enthusiastic meeting of the Saanich and Oak Bay Liberal Association was held on Monday evening in the association rooms, 22 Arcade Building, at which Mr. F. Simpson, the president, presided. Details of plans for the forthcoming Dominion election campaign were thoroughly discussed and a list of meetings to be held will shortly be made public. Mr. T. Booth, the Liberal candidate, is due in the city in a day or two, when it is expected that he will announce the dates on which he will address the electors in this district.

Careless Driving—On Tuesday evening, a number of sheep were being driven along the Gorge Road towards the city, and for a short time the herdsmen were in danger of losing a few of their number, motor cars, traveling west, came suddenly upon the unfortunate herd, plowing their way through the animals, and causing many disabilities before the cars could be brought to a full stop. The sheep owners are indignant, not only on account of their losses, but also for the gross carelessness of the car drivers in not slowing down when approaching a very dangerous curve in the hill.

Valentine Harvey Chapter — At the conclusion of The Echoes Secretary's appeal, read at the meeting of the Robert Valentine Harvey Chapter, I.O.D.E., held last night at the home of the Regent, Mrs. W. R. Bayer, five subscribers were secured. Four visitors attended the meeting, one being Mrs. Harrison, a charter member of the Military Chapter, I.O.D.E., of Calgary, Alta. Following the business meeting, refreshments were served, and a "welcome the coming, and speed the parting" social hour was spent in honor of Mrs. Bates, who has recently returned from a visit to England, and Mrs. C. B. Jones, who is leaving for New Zealand.

Victoria West Brotherhood—There was a good attendance at the meeting of the Victoria West Brotherhood last evening, which was held in Semples' Hall, Mr. W. E. Foxwell in the chair. The speaker for the evening was Alderman A. E. Todd, who addressed the members on his idea of civic government, and made some suggestions for changes that would make for better and more efficient city management. Mr. Todd spoke along the lines of the report of the committee which was appointed by the City Council last August to suggest means of improving the present system of municipal government in Victoria. He was listened to with interest.

Three M. Society—The schoolroom of the First Congregational Church was crowded to the doors last night, when over 200 people turned out to hear the grand rivalry concert given by the Three M. Society. The first hour's programme was given by the Saanich members of the Society, while the second hour was billed by the Victoria folks. Among those contributing to the evening's enjoyment were Mesdames Lock, J. Barrett, Beall; the Misses Jenny Stubbs, Marie Sjolander, N. Scowcroft and Rev. W. D. Spence, Mr. Curtis, Sr., Mr. King, and Mr. Austin Curtis. The concert was won by the Saanich party, the audience acting as the judges.

Gonzales Chapter—Owing to the illness of the Regent, Mrs. L. B. Kent, Mrs. Curtis Sampson presided at the meeting of the Gonzales Chapter, I. O. D. E., which took place yesterday. The treasurer reported a total of $440.65 having been paid out during the month of October, and a vote of sincerest thanks was accorded to Mrs. Stannier for her work as secretary since last January. Mrs. Hartley was elected secretary to fill the vacant position. A rummage sale will be held on December 1 by the Chapter. The picture of "The Burial of an Unknown Warrior," which is to be presented to the Monterey School on Armistice Day, and was framed by the Red Cross Workshop, will be exhibited in the windows of Terry's Drug Store.

Aged Women's Home—Every room in the Aged Women's Home is occupied and there are applicants awaiting a vacancy, was the statement made to the monthly meeting of the Home committee which met yesterday. Mrs. Clay presided. The following donations were received: Fruit and vegetables from St. Stephen's Church, Saanichton, Church of Our Lord, St. Mary's Church, Saanichton, Anglican Church, Metchosin, and the Cathedral Mission Church; cakes, Girls' Corner Club; motor drives, Mr. Baxter; teas for several, Mr. Dixon; motor drive, Victoria Rotary Club; pheasants, Provincial Police; concert and refreshments, Knox Presbyterian Church. The visiting committee for November is composed of Mrs. Harold Grant, convener, and Mesdames Gould and William Grant.

Cottage Gardeners Meet—The Victoria District Cottage Gardeners' Association held its regular meeting in the City Hall last evening. Mr. Geo. Attwood, vice-president, presided. It was decided to hold a social evening for the purpose of enrolling new members and also as the termination of the year's work. Many members of the association are cultivators of vacant lots, and the knowledge that the same facilities would be granted again this year would enable them to formulate plans for the Winter and Spring. The association is also trying to make arrangements for the securing of a quantity of certified seed potatoes for individual members for spring sowing. It was decided to hold a show under the association's auspices, and a strong committee was formed to draft rules and schedules.

Diet Not Everything In Keeping Healthy

Your table may be loaded with food digestible and wholesome, yet you don't get strong. What's the trouble? The liver is lazy, stomach is overloaded, the bowels are not active. Relief is quickly supplied by Dr. Hamilton's Pills. They make weak, sickly people strong and well because they keep the system clear of impurities. Those who regulate the system with Dr. Hamilton's Pills don't have indigestion or constipated headaches, they feel enlivened all over, because their system is kept in smooth running order. To revitalize and stimulate your whole being, to shake off the lethargy and tiredness, nothing compares with Dr. Hamilton's Pills, which certainly bring good looks, good spirits, good health, 25 cents all dealers, or The Catarrhozone Co., Montreal (Advt.)

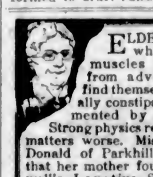

ELDERLY people, whose stomach muscles are relaxed from advancing age, find themselves chronically constipated and tormented by headaches. Strong physics react and make matters worse. Miss Jenny McDonald of Parkhill, Ont., writes that her mother found Dr. Caldwell's Laxative Syrup Pepsin ideal for constipation. It proved effective, yet acted mildly and gently and did not gripe. Increased doses were not necessary.

DR. CALDWELL'S
LAXATIVE SYRUP PEPSIN
FOR CONSTIPATION

After using Dr. Caldwell's Laxative Syrup Pepsin for a short time you can do without medicine. Test it on the most stubborn constipation. A dose costs less than a cent. The formula is on the package. Get a bottle!

HALF-OUNCE BOTTLE FREE

Few escape constipation, so even if you do not require a laxative at this moment let me send you a Half-Ounce Trial Bottle of my Laxative Syrup Pepsin FREE OF CHARGE so that you will have it handy when needed. Simply send your name and address to Dr. W. B. Caldwell, 52 Front Street, Bridgeburg, Ont. Write me today.

GERHARD HEINTZMAN

—for fifty years Canada's Greatest Piano
—sold by Fletcher Bros. since 1890
—3,000 in B. C. homes

These facts should influence you when the time comes for you to select a piano. There are some things that one can purchase to the best advantage by relying upon the integrity of maker and dealer. A good piano is certainly one of them.

Gerhard Heintzman representatives in British Columbia

FLETCHER BROS
WESTERN CANADA'S LARGEST MUSIC HOUSE
1121 Government Street and 607 View Street

Sale of Hardware

Secure your share of these
BIG VALUES FOR LITTLE MONEY

Small Wash Boards, each ..... 20¢
Vacuum Washers, 35c values 65¢
American Steel Wool, double size package ..... 15¢
Linoleo Wax Polish, 45c tins 35¢
Dust Pans, with cover; 50c values for ..... 35¢
Witch Soot Destroyer, pkg. 10¢
Flour Cans, 50-lb. size, $3.50 values for $2.65
Aluminum Coffee Percolators, 8-cup size. Special, each $1.65
Aluminum Preserving Kettles, 8-quart size; $1.00 values $2.95
Weatherstrip, "stormproof," 23 feet in box. Special, box ..... 65¢

Chinese Pot Brushes, 3 for 10¢

HALLIDAY'S
743 YATES PHONE 855
Free Quick Delivery
We Sell for Cash and Save You Money

Palmolive Soap, 3 for 25¢

VIOLET RAY

Electric Generators, made by the Chas. Branston Company, in Canada, are recognized the world over as the most efficient and best to be had—made in seven models—moderately priced, to be within reach of all.

Hawkins & Hayward
Electrical Quality and Service Stores
1607-1103 Douglas Street. Phones 643-2627

SCHOOL OF DESIGN AND DRESSMAKING

Ladies—make your evening dress or blouse, etc., under expert tuition. Terms moderate. Evening classes.
Apply Particulars, THE LINGERIE SHOP, Next Colonist

SMITH, DAVIDSON & WRIGHT, LIMITED

Manufacturers of Keystone School Supplies

Victoria Vancouver

Many Find This

MADE IN B.C.

Hundreds of boys and girls are using exercise books and scribblers that are "Made in B. C." and have found that for the same price paid for imported lines they are getting more and better paper in "Keystone."

Insist on "Keystone" Brand

To Hold Bazaar—On November 10 members of the Princess Alexandra Lodge, No. 18, Daughters of England, will hold a bazaar at the Orange Hall during the afternoon, which will be followed by a military five hundred card party in the evening. The following members are in charge of the various stalls: Sister Cessford, of the bran tub; Mrs. Hymers, of the baby stall; Mrs. Catterall, of the plain work; Mrs. Coleman, of the home cooking; Mrs. Bridges, of the fancy work; Mrs. Adams, of the postoffice; Mrs. Hatcher, of the tea; and Mrs. Johnson, of the candy stall. Mrs. Jones will arrange the programme of entertainments for the afternoon, and the entire affair will be presided over by the Worthy President, Mrs. Silk. Sister Halliday has arranged a "mystery" sideshow, which will add not a little to the guests' enjoyment of the affair.

THE WEATHER

Meteorological Office, Victoria, B.C., at 8 p.m., November 1, 1921.

SYNOPSIS

The barometer is falling on the Northern Coast and unsettled weather may again become general. The weather remains mild on the Prairies.

TEMPERATURE

	Min.	Max.
Victoria, B.C.	44	51
Vancouver	48	54
Kamloops	42	50
Barkerville	39	41
Prince Rupert	36	42
Atlin	32	36
Dawson, Y.T.	14	18
Calgary, Alta	21	52
Winnipeg, Man.	24	44
Portland, Ore.	42	46
San Francisco, Cal.	51	54
Penticton	32	54
Grand Forks	36	52
Nelson	29	58
Kaslo	34	46
Cranbrook	29	44

TUESDAY

Highest	54
Lowest	44
Average	49
Minimum on grass	36

Bright sunshine, 4 hours, 24 minutes.
General state of weather, fair.

Horlick's
Malted Milk for Infants

A safe milk diet, better than cow's milk alone. Contains rich milk and malted grain extract.

New Prices on Rubbers

Buy Them Now

Child's - - - - - 60c
Misses' - - - - - 80c
Girls' - - - - - - 70c
Women's - - - - 95c

Stewart's Remodel Sale
1321 DOUGLAS STREET

Hudson's Bay Company.
INCORPORATED 1670.

Department Managers' Sale

COMMENCES TOMORROW MORNING
At 9 o'Clock

The Greatest Sale in the History of Victoria

For Bargains Read Tonight's Times
And Tomorrow Morning's Colonist
And See Our Special Sale Windows

COURT RULING CAME AT ELEVENTH HOUR

Judge Orders Stay of Forced Sale of Suquash Coal Mine at Very Moment It Was to Come Under Hammer

At five minutes after eleven o'clock yesterday morning Mr. Justice Morrison, sitting in Chambers here, made an order postponing the sale by the sheriff of Nanaimo of the Suquash coal mine, which, with the Morden mine, constituted the principal assets of the Pacific Coast Coal Company, and which, the company being bankrupt, had been ordered sold to satisfy the claims of the creditors. The point as to the time of the order was all-important in view of the fact that the sale by the sheriff was due to begin at eleven o'clock; and counsel were actually on their feet, arguing for and against the order, and both on their feet at once in the excitement of the moment, at the very time that the auction was begun in Nanaimo.

The order made by the learned judge was a compromise upon the absolute stay of proceedings asked by Mr. H. B. Robertson, acting for Mr. John Arbuthnot and the Canadian Bank of Commerce, on the one hand; and the contention that the sale should not be interfered with in any way, as presented by Mr. W. A. Bretbour, acting for Mr. W. J. Taylor, K.C., and Mr. Stuart Henderson, solicitor for more than 500 coal miners who hold mechanics' liens against the property.

Morden Sale Ordered

His Lordship ordered that the sale of the Morden mine, the Nanaimo property of the defunct company, should be proceeded with; but that the sale of the Suquash mine, situated at the north end of the Island, should be postponed for one week. Mr. W. C. Moresby appeared for the officers of the company.

The argument started at 9:30 o'clock; and counsel talked with one eye on their briefs and the other on the court room clock. As the hour of eleven came near, the learned judge found it frequently necessary to restrain the impetuous earnestness of the disputents; and some merriment was occasioned in the crowded court room when His Lordship remarked that he quite understood that Mr. Brethour would score a tactical victory of sweeping proportions if the proceedings could only be prolonged until the sale at Nanaimo was an accomplished fact.

As outlined by counsel the facts in the case were that the Pacific Coast Coal Company mortgaged its two mines, the Suquash and the Morden, to the Pacific Coast Collieries, which latter concern later became bankrupt. The estimated value of the properties was given as about $3,000,000. Mr. W. J. Taylor, K.C., held a prior lien on the assets in the amount of $150,000, for solicitors' and other costs; while the claims under the numerous mechanics' lien must also be satisfied before the creditors represented by Mr. Robertson could obtain any satisfaction of their claims.

Compromise Effected

Mr. Bretbour argued that the sale had been advertised at considerable cost; and that prospective buyers had come from as far away as New York to bid on the properties. The sale was by due process of law; and it would be an injustice to the preferred creditors to now postpone the sale, with the possibility that later on a less satisfactory disposition of the assets might result. Mr. Brethour believed that if the sale were allowed to proceed the sum of $1,000,000 might easily be realized.

Mr. Robertson, who explained that his motion had been delayed 24 hours in the absence of a judge in Victoria last Monday, said that his clients held a judgment against the coal company in the sum of $160,000. They feared that if the sale were held at once, a valuable property might be virtually sacrificed; and might go far less than half a million dollars. They wanted more time to better advertise the property; and they would submit that inasmuch as the opposing creditors had a preferred claim, the interests represented by Mr. Brethour could not be prejudiced.

Mr. Justice Morrison said that he felt strongly that this was not the sort of application that should be made to a judge at the eleventh hour. There were doubtless cogent reasons on both sides of the contention; but what the court was asked to do was to settle offhand a matter that really deserved mature consideration. He was of opinion, however, that neither side would be hurt by a compromise; and he would order a stay as to sale of the Suquash, and that the sale of the Morden mine should proceed.

ISSUES CHALLENGE

Commissioner Falconer Will Pay, $1,000 to Hospitals if Mr. Bowser Can Make Good Charge

If Mr. W. J. Bowser, K. C., Conservative leader, is able to produce proof that there is anything behind his allegations that Mr. J. H. Falconer, member of the Liquor Control Board, was in any way connected with the alleged "liquor ring" which, Mr. Bowser charged in the Legislature, was the only body through which liquor could be sold to the Board, he can call upon Mr. Falconer to contribute $1,000 to the hospitals of the Province.

Mr. Falconer has issued a challenge to Mr. Bowser to the above effect and stands ready to hand over the money if Mr. Bowser can make good what Mr. Falconer declares are insinuations without any basis in fact.

OFFICIAL DOCUMENTS REFUTE STATEMENTS

Such Is Claim of Mr. R. T. Elliott, K.C., in Reference to Attacks Made Upon Him by Premier Oliver

Suggesting that hereafter Premier Oliver, in addressing the Legislature relative to matters concerning the Dolly Varden mines company, the P.G.E. and other subjects should not go outside official documents, the following communication has been addressed by Mr. R. T. Elliott, K.C., to Premier Oliver, following the latter's attack upon Mr. Elliott in the course of the debate on Friday night last on Mr. Bowser's resolution calling for an inquiry into the operations of the Liquor Board. Mr. Elliott's letter follows:

"Dear Mr. Premier:—Newspapers publish the fact that you have again availed yourself of the protection afforded you by the walls of the Legislature to make a personal attack on me.

"As is usual in your outbursts, you are contradicted by official documents. You say you passed the Dolly Varden legislation to protect the workmen and secure payment of wages due.

"Your own official report, published in your sessional papers and signed by your own chairman, Mr. D. Whiteside, M.L.A., states explicitly that the mining company offered to pay all wage claims, whether properly chargeable against the mine and railway or not, so that no workmen would suffer as a result of disputes between the mining company and the contractors. Therefore you did not pass the legislation to protect the workmen and to secure payment of wages; but you did pass it to take the mine from the owners and give it to the contractors, and you thereby discredited British Columbia all over the world.

"Now as to the Pacific Great Eastern: In negotiating the settlement you were Minister of Railways, and I was acting as lawyer for the contractors, who were being sued by the Government.

"I told you that I would absolutely confine myself to legal questions and would not have anything to do with any political arrangements. Consequently I had nothing to do with return of equipment; and when this question came up I brought the contractors to your office in Victoria so that you could settle the matter with them direct without interference by me. You produced a book and wrote in just what you intended to do about returning equipment; and if ready there is any question about it, why just produce your book again.

"Similarly in connection with the finishing of the work of constructing the Pacific Great Eastern Railway to Prince George, the action to be taken was political and I would have nothing to do with it. You are personally responsible for the arrangement under which the original contractors nominated a business associate to finish the railway to Fort George on a cost and percentage basis. The duty is on you, not on me, to explain this to the public. In explaining it, please do not go outside official documents.

"Yours truly,
"(Signed) R. T. ELLIOTT."

NEW LEGISLATION

Enlarging Number of Mining Divisions—Changes Affects Co-operative Associations

New legislation brought down in the House Monday afternoon included amendments to the Mineral Act, to the Placer-Mining Act and to the Co-operative Associations' Act.

The amendments to the two first-named acts are similar. They give power to the Lieutenant-Governor-in-council to constitute any portion of the Province a mining division, declare by what name it shall be known, and may establish therein a Mining Recorder's office and from time to time extend or reduce or annul any existing mining division or merge it, in whole or in part, in the consolidation of two or more mining divisions. Provision is made for a transcript of all existing entries and documents affecting mining titles, etc., to provide for the new divisions being provided with the necessary documentary proof of titles.

The bills were introduced by Hon. William Sloan, Minister of Mines, and given their first reading.

The amendments to the Co-operative Associations' Act introduced by the Attorney-General, provide for such associations setting aside not less than ten per cent of net profits as a reserve fund until such reserve is equal to the following percentages of the share capital paid up at the date of apportionment: thirty per cent where the paid-up capital is $25,000 or less; twenty per cent where the capital is not less than $25,000 nor more than $50,000; ten per cent where the paid-up capital is not less than $50,000 nor more than $100,000, and such percentage as the rules require where the capital exceeds $100,000.

Provision is made for a monthly meeting of the association as the rules provide and, in default thereof, on the last Tuesday in January in each year. Provision is also made for reports to be made by directors at each annual meeting, including a balance sheet, general statement of income and expenditure, report of auditors and report of directors on the affairs of such association.

This bill was also given its first

DR. BAKER RECEIVES SUBSTANTIAL SALARY

Three Hundred Per Month as Director of Government's Moving Picture Service — Beaver Pelt Purchases

Dr. A. R. Baker, chairman of the Game Conservation Board, concerning whose administration of that body there has been much said on the floor of the Legislature at the present session, is drawing down $300 per month since April, 23, 1920, in his capacity of director of the British Columbia Patriotic and Educational Film Service. Dr. Baker, as head of the Game Board receives no salary, but is placed upon the same basis as a minister of the Crown in respect of expenses, receiving the ministerial allowance of $10 per day. He gets no expenses for his services on the Government moving picture service, but receives the $300 a month salary.

This information was forthcoming from Attorney-General Farris in response to questions asked by Mr. R. H. Pooley, Conservative member for Esquimalt. To Mr. Pooley, also, the Hon. Mr. Farris replied that the Government has purchased a Lexington car for the use of the Game Board at a cost of $3,420, that such car has not been damaged, but repairs including one headlight and glass, to the aggregate amount of $86.90 have been done to the vehicle. The car formerly used by Dr. Baker has been sent to Nanaimo for the use of the Game Warden in patrolling his district.

The amendments to the Co-operative Associations' Act introduced by the Attorney-General, provide for such associations setting aside not less than ten per cent of net profits as a reserve fund until such reserve is equal to the following percentages of the share capital paid up at the date of apportionment: thirty per cent where the paid-up capital is $25,000 or less; twenty per cent where the capital is not less than $25,000 nor more than $50,000; ten per cent where the paid-up capital is not less than $50,000 nor more than $100,000, and such percentage as the rules require where the capital exceeds $100,000.

Provision is made for a monthly meeting of the association as the rules provide and, in default thereof, on the last Tuesday in January in each year. Provision is also made for reports to be made by directors at each annual meeting, including a balance sheet, general statement of income and expenditure, report of auditors and report of directors on the affairs of such association.

This bill was also given its first

list of names of firms and individuals to whom permits to purchase beaver pelts were granted, forty-four in number. Two sales of beaver pelts by Little Bros., Vancouver, brought in a total of $14,132 and $19,825.

Mr. G. G. McGeer, former Liberal member for Richmond, who is now acting for the Government in the investigation of the railway rate situation, has not yet received final settlement as to his remuneration, but up to date he has received a $7,500 advance, the Attorney-General stated to questions put by Mr. Joseph Hunter.

Forty-four cars and two motor cycles are used in departments under his direction, the machines having cost $43,365, the Attorney-General told Mr. R. H. Pooley, Esquimalt.

A total of $57,697 of public money has been invested in the Christian ranch of 440 acres, of which no portion as yet has been sold, Hon. Mr. Barrow told Mr. J. W. Jones. The Minister also stated that the question of securing water rights to permit of irrigation of the property "is now under consideration."

CONFER WITH REALTY MEN ON AUCTION PLAN

City Council Committee Hears Views of Real Estate Dealers—Should Employ Expert

Members of the Real Estate Board conferred Monday afternoon with the Reverted Lands Committee of the City Council and discussed the advisability of holding an auction sale of reverted property and the conditions under which such a sale should be held.

The committee proposes to present a report with definite recommendations to the Council at its next meeting.

The real estate men did not seem favorable to holding a sale in the immediate future, and counselled against the engagement of anyone other than a professional land auctioneering expert in the disposal of the land. They also held that only really desirable lots should be offered at the first sale, so that a proper trial could be made.

MINES AND MINING

The Silver Bar and Waverley group of claims, both situated on the northeast fork of the Kitsault River, have been bonded for $75,000 and $30,000, respectively. The former, owned by A. Maguire, was bonded by Eastern capital, the same as that which bonded the David Copperfield.

Work is continuing on the Dolly Varden mine and a new ore strike is expected to be made at any time. When the ore is encountered the working staff will be increased.

Don Cameron has made a new strike of rich ore in the Moose mine, which he and Miles Donald are developing.

The Mosque of Omar covers 30 acres.

NEW DEAN OF WOMEN ON CHILD WELFARE

Miss Bollert, Who Is to Speak to University Women's Club of Victoria This Month, Heard at Vancouver

Miss M. L. Bollert, dean of women at the University of British Columbia, who is to address the members of the University Women's Club in Victoria about the end of this month, was one of the speakers at the "Pound Tea" given last Friday afternoon at the Nurses' Home, Vancouver, under the auspices of the Women's Auxiliary to the Vancouver General Hospital. Her address dealt chiefly with the child welfare aspect of her social service.

"There are two aspects of child welfare being discussed today," said Miss Bollert. "The first concerns itself with the causes of the baneful conditions which makes the work necessary and the second is the follow-up work that must be used to meet the difficulty. People are not so much concerned with the statistics of juvenile delinquency as they are with its causes. Investigation finds a variety of causes, the most outstanding reason for juvenile delinquency being faulty and inadequate home conditions.

Many Homes Abnormal

"Official investigation," continued the speaker, "has proved that one-third of the homes of Canada are abnormal, in that they do not afford the right conditions of space, ventilation, cleanliness, light, heat and other requirements for the development of good characters, mentally, physically and spiritually. Of these homes, one-tenth are impossible. Inadequate playground condition and supervision is another reason which is advanced.

"The scientific attitude towards the matter of juvenile delinquency is also expressed in the follow-up work of the Juvenile Courts," Miss Bollert asserted. "The Juvenile Court is the friend of the child, not its foe; its aim is to uplift, not to punish. Its officials are big brothers and sisters who stand at the door ready to give a helping hand."

Miss Bollert's address, says The Province, reflected the brilliant intellectual gifts with which she is endowed and, as one of the members present afterwards remarked, the girl students of the University are fortunate indeed in having a woman of her splendid ability and charming personality to preside over their activities.

Other speakers at the same meeting were Miss Ethel Boultbee, Miss Ethel Johns, Mrs. E. D. Carder and Mrs. John Hanbury, president of the Auxiliary.

XMAS FRUIT

Buy Now From

Copas & Son

All New Goods. Satisfaction Guaranteed.

Currants, per lb., 24c and 20c
Wagstaffe's Orange or Lemon Peel, per lb. 35c
Wagstaffe's Citron, Orange and Lemon Peel, mixed, per lb. 40c
Seeded Raisins, 15-oz. packet 27c
11-oz. packet 22c
Sultana Raisins, per lb., 28c and 24c
Crystallized Cherries, per lb. $1.00
Nice Okanagan Jonathan Apples, per box $1.85
Purity Bread Flour, 49-lb. sack $2.20
Jelly Powder, all flavors, per pkt. 10c

Let Us Have Your Orders.

COPAS & SON ANTI-COMBINE GROCERS

Phones 94 and 95 Corner Fort and Broad Streets

"The Universal Car"

Price, $775.09
F.O.B. Victoria

NATIONAL MOTOR CO., LTD.

831 Yates Street Exclusive Ford Dealers Phone 4900

Salesmen of the Night

Shoppers cannot fail to see an Electric Sign—they are bound to read it. A big, bright, cheery sign is your spokesman at all hours. Long after your store is closed, it continues to bring the passing crowds before your windows.

Your message can be told economically and effectively through the medium of an Electric Sign.

Special Rates for This Class of Service

B.C. Electric

Light and Power Department Phone 1609

Come to Live in Uplands

The Gates Are Open for You

Tenders Are Invited

For the purchase of that charming stucco residence situated in Lot 3, Block 2, Shore Road, Uplands. The land consists of almost 33/100 of an acre, beautifully wooded and highly improved in garden. The house, which overlooks Cadboro Bay and the Royal Victoria Yacht Club Anchorage, comprises entrance hall, with alcove and open fireplace; large dining room, beamed ceiling, open fireplace and built-in buffet; drawing room with brick fireplace and French windows leading to veranda. Large, airy and attractive kitchen, pantry and scullery. Upstairs: two large, one fair sized and one small bedroom; extra large cupboards. Fireplace in two bedrooms. Bathroom and separate toilet, lavatory on ground floor. Good basement. House piped for hot water heating. All decorations in excellent taste. Taxes $32.91. Terms Cash. Tenders must be enclosed in an envelope, marked "Tenders for House," and must be in not later than Saturday, Nov. 19, 1921, and must be addressed to the

Franco-Canadian Company, Ltd.

110 Belmont House, Victoria

The highest or any t[illegible]er not [illegible] accepted. Further information and cards to view can be had from the Company.

Ask Your Grocer for Our

V.I.M.P.A. SWEET CREAM BUTTER

Sold at 55¢ per lb.

The only local Butter made fresh daily.

VANCOUVER ISLAND MILK PRODUCERS' ASSOCIATION
930 North Park St., Victoria

The Tea Kettle

Afternoon Tea Parties

Why not hold them here?

Miss M. Wooldridge PHONE 6100

Cor. Douglas and View Streets

Scene of Catastrophe on Friday Night Last

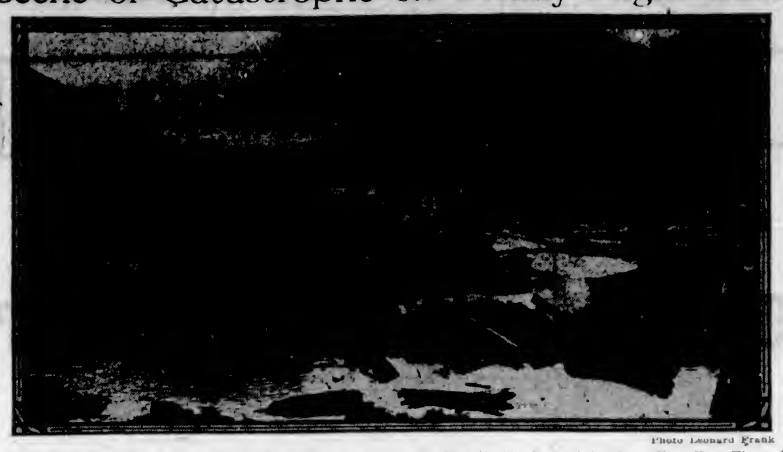

Photo Leonard Frank

View of Britannia Beach, From a Photograph Taken October 31, Showing the Path of the Flood That Tore Through the Little Hamlet Carrying Death and Destruction Before It.

FRIENDS MAKE GIFTS FOR CHILDREN'S WARD

Generous Donations Received by Daughters of Pity for Bazaar to Be Held at Jubilee Nurses' Home on Saturday

Generous gifts have been made to the Daughters of Pity for their sale of work and bazaar to be held at the Jubilee Hospital Nurses' Home on the afternoon of Saturday, from 3 to 6 o'clock, and which will be formally opened by Mrs. S. F. Tolmie. At the regular monthly meeting of the order Monday night at the home of Mrs. Crowe, Dallas Road, a quantity of beautiful needlework, etc., was handed in by members who have been busy manufacturing these attractive articles for weeks past in preparation for the forthcoming event. Among the gifts which have been given and which will be offered as prizes in various contests are the following:

Handsome doll, given by the Hudson's Bay Company, material for clothes presented by Messrs. Gordon's Limited, and wardrobe manufactured by Mrs. Olsen, professional doll modiste. This will be one of the much-coveted prizes.

Second, a pretty Kewple doll has been given by Miss Mildred Page, of the Princess Theatre.

Third, cake presented by Messrs. David Spencer, to be awarded to the person who most nearly guesses its weight.

Fourth, baby's basket, made and given by one of the returned soldier patients in the Jubilee Hospital. This is a very charming article of furniture, handsomely lined throughout with pink satin.

Stall Conveners

Miss Sylvester, the president, has been assigned a most capable committee of helpers, with some of the most active members of the society as conveners of the various stalls. These will be in charge as follows:

Candy, Miss Lovell; home cooking, Miss Tait; fortune telling, Miss Cook; handkerchiefs, Miss Craig; fancy work and linen, Mrs. McRae and Mrs. Crowe; baby stall, Miss Fox. Miss Gonnason will have charge of the afternoon tea arrangements.

The proceeds of the bazaar will be used toward the liquidation of debt incurred by the Daughters of Pity in refurnishing the Children's Ward of the hospital last Summer, an undertaking which cost them $450.

ARMISTICE CARNIVAL

Old Drill Hall Will Be Gay Spectacle When Great War Veterans Take Charge

The Armistice Carnival to be held in the Old Drill Hall, Menzies Street, on the night of November 11, will be an impressive spectacle that will not soon be forgotten. The function is being held under the patronage of Premier Oliver and Mayor Porter. Comrade Bandmaster Miller will be in charge of the musical arrangements, assuring their success, and numerous local artistes have promised to assist with "turns." Dancing will be intermittent during the earlier hours of the carnival, and at eleven o'clock massed bands will assume control, and dancing will then proceed until the early hours of the morning. Tables may be reserved with the secretary of the Great War Veterans' Association, in the Law Chambers, Boston Street. The general public will be admitted as spectators at a small charge.

BISHOP OF COLUMBIA SPEAKS AT SOCIAL

Speaking at the Men's' Association social gathering at St. John's Church last night the Lord Bishop of Columbia said that the Canadian General Synod was the first official Christian body to endorse the Lambeth appeal for unity. The debates on church unity had been a most refreshing feature of the Synod, declared the Bishop, who has recently returned from the Old Country.

The gathering was held in the Sunday Schoolroom of the church and was under the chairmanship of Mr. R. Todd. A programme of musical numbers and readings was followed by refreshments served by the members of the Men's Association.

During the evening the Rector, Rev. F. A. P. Chadwick, congratulated the association on their "maiden" effort, and said there are three objects he has, as rector of St. John's, first, the elimination of the debt on the church, and secondly, the creation of a real spirit of friendliness and the participation of the parish of St. John's in the larger interests of the church, such as Diocesan and other missions. He thought the gathering of last night was evidence that these objects would be rapidly attained.

The Sunday School hall was filled and there is a very bright prospect for the future activities of the men of the church.

SOCIAL AND PERSONAL

Mrs. Cree and her son Douglas were week-end visitors at Shawnigan.

• • •

Colonel and Mrs. W. Wyndham Johnston, of London, England, are visiting in this city for a few days.

• • •

Residents of Esquimalt will be sorry to know that Mr. and Mrs. Norman Yarrow are leaving there to take up their residence in the Oak Bay district.

• • •

Friends of Miss Madeline Wilson, Oliver Street, will be sorry to learn that she met with an accident two days ago, resulting in a broken leg. She is now a patient in the Jubilee Hospital and is progressing favorably.

• • •

Major and Mrs. H. G. Lowder and their little daughter arrived on the Empress of Russia from Hongkong, China, on Monday. They will spend a year in Victoria visiting Mrs. Lowder's parents, Mr. and Mrs. Mortimer J. Appleby, McClure Street.

• • •

Miss Eleanora Barfoot, L.R.A.M., H.T.C.L., returned from Vancouver on Sunday afternoon's boat, after spending several days there, in the interest of her profession. She also visited North Vancouver during her stay.

• • •

Mrs. D. C. Fraser was amongst recent arrivals in the city. She came to join her daughter, Mrs. Rev. W. J. Wilson. Mrs. Fraser was accompanied by a relative, Mrs. McGregor, who will also be Mrs. Wilson's guest for a short time.

• • •

Last Monday Miss Millicent Umbach, of Wellington Avenue, was the recipient of a surprise in the shape of a Hallowe'en party, when she was visited by a number of her young friends in festive costume. The evening was passed in games, music and dancing.

• • •

Miss Isabel Monteith returned to Shawnigan yesterday and will remain with her mother, Mrs. Douglas Wright, until she sails on the Empress of Russia for Shanghai next week. Miss Monteith was a guest of Mrs. Robert Gibson, and also of Mrs. J. Spencer, Monterey Avenue, when in town.

• • •

A charming Hallowe'en surprise party was given to Miss Marjorie Kitto last night at her studio in the Union Bank Building. All the guests appeared in appropriate Hallowe'en masquerade costumes, and various games were played during the evening.

• • •

Mrs. Carl Pendray, Mrs. W. F. Day and Mrs. Robert Travis, members of the J.B.A.A. dance committee, met at the tea hour yesterday afternoon at the apartment of Mrs. John Wickson, Alkazar Mansions, and completed arrangements for the annual dance which is being held at the Alexandra ballroom on Thursday evening.

• • •

Mrs. Wynne Heath, and her little girl, who has been spending a holiday with her mother, Mrs. Douglas Wright, at Shawnigan, and also as the guest of Mr. and Mrs. Robert Gibson at York Place, left on Sunday's boat for Vancouver, and will spend a few days with her brother, Mr. J. J. Monteith, before returning to her home at Vanderhoof, B.C.

• • •

Mrs. Frank Briers entertained at a charming Hallowe'en party at her home, Ellice Street, Saturday night. The different apartments were gay with the stipulated Hallowe'en colorings and emblems, hobgoblins, witches, black cats and jack-o'-lanterns. About thirty guests were present. Cards and dancing formed the principal entertainment. Early in the evening Mr. H. Mellado gave much amusement by impersonating different characters, such as a Jap at the Franco-Prussian war, etc. A buffet supper was served. On the table amongst floral decorations was a huge kewple.

• • •

On Monday afternoon Mrs. H. H. Rowley was the hostess at an enjoyable bridge-tea at her home on Rean Crescent. Three tables were in progress, the players being joined by a number of other guests at the tea hour. Mrs. A. T. Goward and Mrs. H. J. Wilson presided at the tea table, which was festively arranged with Hallowe'en decorations, the centre-piece being fashioned from a hollowed pumpkin filled with flowers, while tiny orange colored bonbonnieres carried out the Hallowe'en motif.

• • •

The Victoria Business Girls' Club, who in past years have acquired an enviable reputation as successful hostesses, will hold the first of their dances of this season on Friday evening at the Alexandra ballroom. Dancing will be from 9 till 2 o'clock, for which Ozard's orchestra will supply the music. A buffet supper will be served in the downstairs cafe. Miss Pratt, the president, heads the capable committee, which is working to make the affair a social and financial success.

• • •

A delightful Hallowe'en masquerade was given by the Misses Helen and Florence Dawson and Mr. Wilbur Dawson, in the Connaught Seamen's Institute, on Friday evening, some seventy guests being present. The costumed revellers were ushered into an eerie atmosphere of Hallowe'en by sheeted ghosts, the rooms being prettily decorated in a manner befitting the occasion. The evening was spent in dancing, music being provided by Hunt's orchestra. An appropriate recitation was given during the evening by Miss M. McFadden. Those present at the dance were: Messrs. D. Geoghegan, R. Crane, Jack Crane, Hugh Jackson, Bob McFadden, Vernot Jones, Warren Martin, Jack Clay, R. Press, Jack Speck, Tom Woollison, Newton Pullen, Ted Hopkins, S. Moore, "Rip" Macdonald, Teddy Fatt, Stewart Mitchell, Clare Mitchell, Jack Bartholomew, Fred Bartholomew, T. Knight, E. Lumsden, Harry Dee, W. B. Ellis, Herbert Mercer, K. Campbell, Gordon Cameron, Balfour Straith, Frank Gregory, Jack Hill, Howard Knott and Sargent; Misses Jackson, M. McFadden, Phyllis Knapman, Jean Burridge, F. Russell, Hilma Adams, Reta Adams, Alexa Martin, Dagmar Bendrodt, Elsie Elkington, Zalba Ormond, Marjorie Moffatt, Lees, Mary Clay, Elsie Menkus, Isla Brandon, Alma Maywood, Kay Maywood, Beryl Keown, Myra Renwick, Marjorie Cuthbert, Frankie Beecroft, Lillian Pritchett, Hill, Grace Hall, Dorritt Pullen, Eleanor Parfitt, Frances Legg and Mrs. Campbell.

• • •

Works by some of the best known Canadian authors were discussed by Major Bullock-Webster at the meeting of the Literary Club yesterday afternoon at the home of Mr. and Mrs. T. S. Gore, Oak Bay Avenue. Following the precedent established at the first meeting of the society last week, at the home of Mrs. Beaven, tea was first served by the hostess, Mrs. Ashworth and Mrs. Moore presiding at the urns. The lecture commenced at about five o'clock, the first Canadian author whose works were quoted being Bliss Carman, who is to speak in Victoria during the forthcoming Canadian Authors' Week, November 21-26, and whose poetry was described by Major Bullock-Webster as "masculine, vigorous, healthy and Bohemian." Other Canadian writers quoted in the course of the lecture were Robert Service, John Logan, Gilbert Parker and Drummond. Among those noticed in the audience were Mr. and Mrs. Forrest Angus, Mrs. Goward, Mrs. Andrew Wright, Mrs. Barnacle, Mrs. Beaven, Mrs. Ker, Mrs. H. Ross, Mrs. James Forman, Mrs. Warlow, Mrs. Brett, Mrs. Spratt, Mrs. Troup, Mrs. Noble, Mrs. Heisterman, Mr. and Mrs. Gore, Lady Lake, Miss Lawson, Mrs. McIntosh, Mrs. Westinghouse, Mrs. Hesketh, Mrs. Cleland, Mrs. Ashworth, Mrs. McHaffy, Mrs. Hills, Mrs. Mitchell, Mrs. Bourne, Mrs. Adams Beck, Miss Shadgate, Mrs. Thornton Fell, Miss Agnew, Mrs. Pearce, Mrs. Ricardo, Mrs. Gillespie, Mrs. Bourne. The next meeting of the club is to be at the home of Mrs. B. S. Heisterman, 915 St. Charles Street, on Thursday, November 10, when the subject of the lecture will be "Modern Plays and Players."

BRENTWOOD

Mr. and Mrs. Ronald Pitzer, of Victoria, were guests at the home of R. J. Carrier on Sunday afternoon.

Mr. Arthur Evans has left for Victoria, where he has secured employment with his father, Mr. A. Evans.

• • •

Mr. Booth, of Nanaimo, was a visitor at the home of Mr. and Mrs. Walker on Thursday last.

• • •

Mr. and Mrs. Mottersed, of Bamberton, are receiving congratulations on the birth of a son.

• • •

Sympathy is extended to Mr. and Mrs. J. W. Sluggett on account of illness in the family.

• • •

Mr. and Mrs. G. H. Sluggett and Miss Grace Sluggett spent the week-end at their cottage on Moodyville Cross Road.

• • •

Mr. and Mrs. Stanley Lawrie and family, of Victoria, spent Sunday at the home of Mr. and Mrs. H. A. Lawrie.

• • •

A surprise party was held at the home of Mr. and Mrs. J. W. Walker, Saanichton, on Hallowe'en, and a merry time was spent by those who attended.

• • •

Mrs. H. A. Lawrie and Mrs. R. Nimmo are in the city as delegates from the South Saanich Women's Institute to the conference of Vancouver Island Institutes. Mrs. Lawrie is the official delegate, while Mrs. Nimmo represents the institute.

Liver Pains

Pains under the shoulder blades tell of liver derangements.

Other indications are sallow complexion, indigestion, constipation, biliousness and bilious headaches.

The quickest way to arouse the liver to healthful action is by use of Dr. Chase's Kidney-Liver Pills. Continued use will insure lasting relief, correct the whole digestive system and purify the blood.

Mrs. Wm. Barten, Hanover, Ont., writes:

"For some time I suffered from liver trouble. There was a hard, bearing-down feeling in my back which I could not get rid of. Some one advised me to try Dr. Chase's Kidney-Liver Pills. I did so, and found them excellent. The dragging feeling in my back disappeared and I felt much benefitted generally. I have great confidence in Dr. Chase's Kidney-Liver Pills, and always keep them on hand for general use."

Dr. Chase's Kidney-Liver Pills, one pill a dose, 25c a box, all dealers, or Edmanson, Bates & Co., Limited, Toronto.

Specialists in Women's Ready-to-Wear

Buy Your "Best" Coat At Mallek's

RIGHT at the height of the season, when the wearing of a coat is a daily necessity, we have made a selection of twenty-four of OUR VERY BEST COATS, and are offering them at very special low prices.

These beautiful Coats are luxurious in their richness. The best of materials are employed in their makeup, and styles the latest. Some of the models are richly trimmed with beaver, Australian opossum or Alaska sable. Special prices:

$75.00 Coats for **$59.50**
$79.50 Coats for **$61.50**
$85.00 Coats for **$69.50**
$95.00 Coats for **$76.00**
$115.00 Coats for **$92.00**
$125.00 Coats for **$99.50**

721 Yates Street **Mallek's** Telephone 1901

THE Posy Shop

613 Fort Street (Near Government)
Victoria's Most Modern Flower Store
Flowers for All Occasions
Seed flowers—they are the mirror that shows your heart is right.
"We Aim to Please"

"Say it with Flowers"

Phone 1001

COAL

Greatest Heating and Lasting Qualities.

You will be pleased with our

Wellington Coal

Phone 83

Richard Hall & Sons

1232 Government Street
Phone 83

from the Finest Wool—

THE *feel* of fine soft wool of the highest grade is the very foundation of comfort. And you will enjoy it in Mercury.

—Correct weights for Fall and Winter, in pure wool cashmeres, natural wool, silk and wool, and best quality cashmere blended with Egyptian mercerized cotton.

Mercury materials are rendered *unshrinkable* by our special process.

Mercury

Underwear

Mercury Mills Limited—Hamilton—Canada
MAKERS OF HOSIERY AND UNDERWEAR FOR MEN, WOMEN AND CHILDREN

136

GIFTS THAT LAST

Values Extraordinary in

Diamond Rings

$25 $35 $50

The lustrous beauty of these stones is matched in the loveliness of the new, up-to-date settings in which they are shown. The values are truly remarkable at these special prices.

W. H. WILKERSON, the Jeweler

"At the Sign of the Big Clock" 1113 Government Street

Dancing Slippers

The Slippers we show this season are a revelation of gracefulness and beauty. In black or white satin, plain pump or strap effects. Prices,

$7.50, $9.50, $12.00

MUTRIE & SON

1203 Douglas Street

Phone 2504

—Reefers $10

We cannot suggest a coat that is more becoming for the little chap of 3 to 10 years. We cannot offer you one that will give greater wearing satisfaction than this garment of British navy serge.

1221 Douglas Street

Telephone 4206

Sam A. Scott

Boys' Clothes Specialist

DANCE

Caledonia Hall, Friday

November 4

EVERYBODY'S GOING

Harmony Four Syncopated Orchestra

Gentlemen, 75c Ladies, 25c

SPECIAL NEWS

SIR! Did you ever figure your wife's time could be spent to better advantage than in cleaning the table knives? Get her a few of the satisfactory rustless, stainless knives, Sheffield make, 6 for $8 to 6 for $10 at R. A. Brown & Co., corner Douglas and Johnson.

VICTORIA BAGGAGE COMPANY

H. M. Mail Contractor

Our Specialty

Furniture Moved, Crated and Shipped

Pool Car for Prairies and All Points East

We Can Save You Time and Money

Largest Vans in the City

Phone 2505 506 Fort St.

Traffic Rate of Exchange

OTTAWA, Nov. 1.—In accordance with a judgment and order of the Board of Railway Commissioners in January last, the rate of exchange in connection with shipments of freight between points in Canada and the United States from November 1 to 14, inclusive, will be 3 5-8 per cent, and the surcharge on the said traffic will be 5 per cent. The surcharge on international passenger business will be based on 9 per cent exchange.

Proven best for 65 Yrs.

Makes happy, healthy babies.

ADVANCE BOYS' WORK AT OPEN MEETING

Prominent Speakers to Address Gathering in High School Auditorium Coming Friday

The boys' work programme of the Rotary Club will be advanced Friday at a dinner and public meeting to be held in the High School. Arrangements for the event are now being perfected by Chairman Fred Butterfield and his committee, and every indication points to an unusually large attendance.

The High School Parent-Teachers' Association is co-operating with the Rotary Club in staging the meeting. Among the features of the gathering will be addresses by Rev. W. G. Wilson, M.A., pastor of the First Presbyterian Church; Mr. Herbert H. Smith, Rotarian and principal of the Victoria High School, and Mr. R. W. Mayhew, one of the leaders in the boys' welfare movement in the Rotary Club.

The dinner to be held in the High School gymnasim will be provided by the ladies of the High School Parent-Teachers' Association. The proceeds will be devoted to the association's funds. Rotarians have been asked to take their wives with them.

The meeting at the auditorium, where the speeches are to be made, will be open to the general public, and there will be accommodation for 800 persons. It will commence at 8 o'clock. In view of the importance of the Rotary Club's work in the interests of the city's rising manhood and the necessity of general support in order that the movement may be carried on successfully, members of the committee expect that the auditorium will be crowded. No charge will be made for admission.

G. W. V. A.

"Poppy Day" was the subject of an eloquent address by the "Poppy Lady from France" at the Port Arthur Convention of the G.W.V.A. The Poppy Lady stirred her hearers by her heartfelt expression of gratitude for the sacrifices made by the Canadian troops in defence of her beloved country against the menace of Prussian domination. Her reference to the assistance which Canada will render her stricken country through the medium of Poppy Day touched the hearts of all present. By honoring the dead the living would be encouraged to renewed efforts, hope would be rekindled, and the bonds between Canada and France strengthened, she declared. Every poppy sold, she said, will bring comfort to the sufferers in the war-ravaged regions of France, and a prayer of blessing upon the ultimate wearer is breathed into each poppy by the women and children employed in the work. She said, "France is the sweetheart of the world, and knows that her Canadian beaux will be true to their love."

There is one fairly good hotel in Jericho.

PLAINTIFF FAILS IN ACTION FOR DAMAGES

Special Jury in Supreme Court Dismisses Claim for $2,500 on Account of Motor Accident Near Empress Hotel

Judgment for the defendant was given by a special jury sitting under Mr. Justice Morrison in the Supreme Court yesterday, to try the suit of Joseph C. Herman against Rithet Consolidated, Limited. The plaintiff claimed damages in the sum of $2,500 on account of damages received last May, at the junction of Government and Belleville Streets and the Empress Hotel driveway.

Evidence for the plaintiff was given by himself and by James H. Young, Dr. George Hall and Mrs. Elizabeth Walker. In effect their testimony was that the plaintiff and Mr. Young were standing in the entrance of the Empress driveway, when the defendant's car, driving north on Government Street, made a wide turn onto Belleville Street, and without giving warning, hit Mr. Young without doing him injury, and then knocked down and partly ran over the plaintiff, who sustained serious injuries, and was removed to and treated in St. Joseph's Hospital.

The defence called Dr. James F. Grant, who said that the injuries sustained by the plaintiff were only slight; Francis G. Driver, salesman for the defendant company, and driver of the car which did the damage, and Arthur W. Thoburn, who was also in the car, and who said that the horn was sounded, the car slowed down to three miles an hour, and the plaintiff stepped into its path.

The special jury of eight, which returned a verdict dismissing the plaintiff's action after an hour's absence from the courtroom, was composed as follows: Messrs. Hew Paterson (foreman), William T. Thwaites, William Gird, Fred C. Niven, Christopher J. Carey, Harold M. Diggon, Harold M. Lewis and Henry Litchfield.

Mr. H. A. Maclean, K.C., appeared for the plaintiff, and Mr. A. D. Macfarlane for the defendant.

WOULD HAVE REVIEW MADE OF HISTORIES

Convention of Washington Educational Association Favors International Commission to Revise Textbooks

Acting on the recommendation of a special committee formed at the suggestion of Mr. Harry Charlesworth, of Victoria, president of the Canadian Teachers' Federation, and of which he was chairman, the annual meeting of the Washington Educational Association, held at Bellingham last wek, went on record as favoring the appointment of an international committee to revise the school histories of Canada and the United States with a view to removing the biased presentation of this subject and thus aiding in the promotion of friendly relations between the two countries.

The resolution passed by the gathering was as follows:

"Whereas, the friendly relations between countries, more especially between English-speaking countries, will be promoted by a less biased and radical presentation of the common history of these countries, be it resolved, that it is the sense of this organization that a review of the school histories of these countries should be undertaken, and that a commission should be appointed jointly by the National Educational Associations of Canada and the United States to the end that the history teaching in these countries may be made true to the interests of harmony and goodwill in these several English-speaking countries without violating vital historical truths."

Distinguished Speakers

The Bellingham convention was attended by the leading educationists of the State of Washington and also by delegates from British Columbia. One day was devoted exclusively to the incoming conference at Washington for the limitation of armaments. Emphasis was laid on the growing friendship among all English-speaking peoples. The subjects and speakers were: "America and World Peace," by Mr. N. W. Durham, editor emeritus of The Spokesman-Review, Spokane; "Canada and World Peace," by Dean H. J. Coleman, of the University of British Columbia; and "Education for International Friendship," by Dr. E. O. Sisson, Reed College, Portland. In the evening a public meeting was held at which Dean Coleman spoke on "Anglo-American Friendship" and Mr. Durham dealt with "Hegemony of English-Speaking Peoples."

At Mr. Charlesworth's suggestion a joint conference of educators of Washington and British Columbia was called, and with Mr. Charlesworth in the chair, the gathering through discussion endeavored to discover a practical and concrete way in which educators of Canada and the United States might co-operate in the interests of Anglo-American friendship. After two hours of discussion the meeting decided on the resolution given above, and when it was presented to the convention body it was passed enthusiastically.

Western Co-operation

At the joint conference the suggestion was thrown out that the teachers of British Columbia, Alberta and Saskatchewan be invited to join the teachers of Washington, Oregon, Idaho and Montana at the Inland Empire Teachers' Convention next Easter in Spokane.

Mr. Charlesworth received an invitation to speak on "Co-operation Between Canadian and United States Teachers" at that convention.

At the conclusion of the joint conference Mr. U. S. McGill, field secretary of the National Educational Association of the United States, and Mr. Harry Charlesworth, president of the Canadian Teachers' Federation, both pledged their personal support and that of their organizations to the plan decided upon by the gathering.

Mr. Charlesworth Active

Mr. Charlesworth addressed the business session of the convention on "What an Educational Association Should Accomplish." At the conclusion of it he received invitations to address the National Educational Association and the State League of Teachers' Associations, which hold their conventions in Boston in July next.

Mr. Charlesworth returned to Victoria on Saturday from Bellingham. At Vancouver on the way home he addressed the monthly meeting of the High School teachers of the Lower Mainland on "Thinking in Larger Units."

Before going to Bellingham Mr. Charlesworth visited a number of British Columbia centres. At Kamloops he addressed the Teachers' Association. At Salmon Arm he spoke before the Women's Institute and a joint meeting of teachers, trustees and parents. At Vernon he addressed the Okanagan Teachers' Convention on "Danger Signals for Teachers." A resume of a book written by Dr. A. E. Winship, editor of The American Journal of Education, on the difficulties which a teacher encounters in the classroom, outside the classroom, and in dealing with the community generally, "Teachers as Empire Builders" was his subject before a public meeting held in connection with the convention. At Trail Mr. Charlesworth addressed the Trail-Rossland Teachers' Convention on "Teachers, Old and New," and a joint meeting of trustees and teachers on "Teachers and Citizenship." At Grand Forks he met the executive of the Teachers' Association.

Ladies' Musical Club

Applications for membership in the Ladies' Musical Club will not be received at the opening recital on November 8 at the Empress Hotel ballroom, but Mrs. Clarence Hoard, convener of the membership committee, will be at Heintzman & Co., opposite the Postoffice, on Tuesday, November 8, between the hours of 11 and 5 o'clock, to receive dues or new members. Members are requested to present their membership tickets at the door on the night of the recital not later than 8:15 o'clock.

ANNOUNCEMENTS

MacBean's Millinery, 614 View St.

Auction Bridge Lessons by expert. Apply phone 4873L.

Prof. J. D. Town's Vocal Studio, 1149 Leonard Street, Fairfield.

Seven-Passenger McLaughlin car for hire. Mrs. K. Schwengers. Phone 349.

Ex-Service Men meet at the Central Cafe. Ex-service men's service meets them.

Studebaker Touring (Big 6) for hire, moderate rates. Phone 2890, Mrs. Charlesworth.

Booklovers' Library, Campbell Building. Established 8 years. Newest English books arriving constantly.

Auto for Hire—Studebaker touring. Terms moderate. Mrs. T. Charlesworth. Phone 7211.

Daughters of Pity Bazaar, November 5, at Nurses' Home, Jubilee Hospital.

Dr. J. F. Shute, Dentist, offices No. 202 Pemberton Building. Phone 7157.

Try Tighe & Wheeler's—50c Merchants' Lunch, 11:30 to 3:00; 50c Dinner De Luxe, 5:00 to 8:00.

Laces—Real Hand Made Laces—A selection of beautiful laces has just come to hand. Edgings from 15c. The Lingerie Shop, next Colonist.

Watercolors for Christmas presents. Special reductions. New art novelties. Arts and Photographic Shop, entrance Union Bank Bldg.

Follow the "Sports" to the Central Cafe. Merchants' lunch, 35c and 50c. Special supper, from 5:00 to 7:30, 35c. Personal attention. P. C. Payne.

Try Our 50c Merchants' Lunch daily, excepting Sundays; also our special Sunday chicken dinner at $1. Golden Pheasant Restaurant, opposite the Post Office.

Queen Alexandra Review, W.B.A.—Dance and Court Whist in K. of P. Hall, Thursday, Nov. 3, at 8:30. Good music. Refreshments. Admission, dance 50 cents, cards 35 cents.

Millwood at Half-Price. Until Nov. 13, with every order for one cord at $4 we will supply an additional cord at $2, delivered to same address in city limits. W. A. Cameron & Bro. Phone 5000.

Victoria Graduate Nurses' Association will hold a sale of home cooking on Saturday, Nov. 5, in the basement of the Hudson's Bay Store. All kinds of home cooking, preserves, pickles, etc., will be on sale for Thanksgiving.

Superfluous Hair Permanently Destroyed, Moles Successfully Removed—scientific, antiseptic, safe; absolute cure guaranteed; 14 years' practical experience, Miss Hanman (certificated London specialist), 22 Winch Building.

Wards 2 and 7, Saanich, will hold a meeting in St. Mark's Hall, Boleskine Road, on Wednesday, November 2, at 8 p.m., for the purpose of organising and electing an executive committee to carry out the campaign in support of C. H. Dickie, Esq., National Liberal and Conservative candidate for Nanaimo Riding.

SLOAN'S RELIEVES NEURALGIC ACHES

FOR forty years Sloan's Liniment has been the quickest relief for neuralgia, sciatica and rheumatism, tired muscles, lame backs, sprains and strains, aches and pains.

Keep Sloan's *handy* and apply *freely, without rubbing*, at the first twinge.

It eases and brings comfort surely and readily. You'll find it clean and non-skin-staining.

Sloan's Liniment is pain's enemy. Ask your neighbor.

At all druggists—35c, 70c, $1.40.

Made in Canada.

Sloan's Liniment (Pain's enemy)

BURRARD SOCIALIST SPOKE HERE SUNDAY

Mr. J. Harrington Claims Canada's Problems Are World Problems—Traces Growth of Parliaments

A fair audience greeted Mr. John Harrington, Socialist candidate for Burrard, Vancouver, at the Columbia Theatre on Sunday evening. Mr. J. T. Stott occupied the chair.

At the outset Mr. Harrington emphasized the point that the problems confronting Canada were problems confronting the whole of the civilized world, and demanded a world solution. He traced the growth of Parliaments, dealing specially with the English Parliament from the time when members of parliament were held as hostages by the monarch to guarantee the payment of taxes imposed by the monarch on the particular district they represented, to the time when Parliament asserted authority and kept the monarch in check. The original function of Parliament was to grant money to the monarch for his own use and for expenses of government. Later Parliament asserted its authority and made demands on the monarch before granting money. After dealing briefly with the English revolution, when Parliament refused to deliver up to the King several of its members who had refused to pay certain taxes, in which action they had the support of their constituents, the speaker made some references to Cromwell, who was, he said, one of the great heroes of British history. This hero, said the speaker, had acted as no monarch in England had dared to act. He had turned out Parliament, locked the door, thrown away the key, and under the high-sounding title of Protector, had governed the country autocratically for seven years. He had established a dictatorship of the commercial class, then rising to power, and beginning to assert its authority. A proposal to establish universal suffrage was opposed by Cromwell, who realized that the common people would outvote the interests represented by him.

Alleges Waning Powers

Tracing the further development of the institution, the speaker said that at the present time the power of Parliaments was growing less. The average member realized that his only function was to vote at the command of his party chiefs, who in turn were merely the puppets of the dominant economic powers controlling the country, and this no matter which of the historic parties happened to be in power. The function of Parliament today was not so much to make laws, but to pass laws, drafted and handed to them in many cases, on demand of dominant economic interests.

A Parliament had been made to function on behalf of the feudal nobility against the monarch, and on behalf of the rising commercial class against the nobility, so it could be made to serve the interest of the working class when they became alive to their class interest and took control of it.

The speaker then described the process of wealth production, explaining the cause of the economic problems confronting all nations, and commented on the fact that we had arrived at a stage when it seemed as if some great catastrophe must happen before a large number of persons could enjoy "prosperity," citing the late war as the cause of more "prosperity" than had been experienced for generations. The speaker stressed the point of present-day problems being insoluble until the present social system was changed to one of production for use.

BUILDING ACTIVE DURING OCTOBER

Month's Activities Show Gain of $22,000 Over Similar Period Last Year—Many New Homes Contracted For

Contracts for new dwellings were awarded in Victoria during the month of October at a rate of more than one every two days, according to figures compiled yesterday by Building Inspector Barf. The number of permits issued at the City Hall during the month was considerably in excess of the September total, and the expenditure represented was also greater, eclipsing the October, 1920, record by a decided margin.

Altogether, $58,905 was involved in the building expenditures of last month, as compared with $36,370 for the same month last year, a gain of $22,535. Thirty-five permits were issued last month, as against twenty-five in October, 1920.

So far this year, 325 building permits have been issued, involving an expenditure of $552,581. During the first ten months of 1920, 245 permits were authorized for an expenditure of $489,167, so that this year's gain amounts to $73,154.

Among the persons who have taken out permits for building homes during October are the following:

G. Playfair, 1042 Summit Avenue; W. J. Fletcher, 26 Wellington Avenue; V. Buley, Quadra Street; J. Oliphant, St. Charles Street; Major C. S. Cowan, 1353 Craigdarroch; Mrs. A. McKinnon, 931 Mears Street; Mrs. Gunn, Queen's Avenue; J. D. Simpson, 1326 Franklin Terrace; S. M. Kuppett, 3011 Scott Street; R. J. Fraser, Joan Crescent; D. Leeman, 916 Bank Street; G. Kiddie, 2536 Fernwood Road; Wood-Foyster Construction Company; Mrs. R. Stanton, 720 Linden Avenue; J. Carey, Vancouver Street; A. E. Laing, 125 Linden Avenue; P. H. Lescey, 351 Wolsley Avenue.

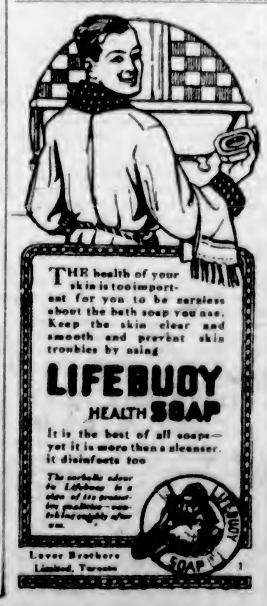

THE health of your skin is too important for you to be careless about the bath soap you use. Keep the skin clear and smooth and prevent skin troubles by using

LIFEBUOY HEALTH SOAP

It is the best of all soaps—yet it is more than a cleanser, it disinfects too

The carbolic odour of Lifebuoy is a sign of its germicidal qualities—not to be confused with other soaps.

Lever Brothers Limited, Toronto

Gordon Drysdale LIMITED

Store Opens at 9 a.m. and Closes at 6 p.m. Wednesday at 1 p.m.

Coats, Wraps and Suits of Exceptional Style and Quality Are Now on Sale at 20 to 33 1-3 Per Cent Discount, Including Original French Models

Here are garments beautifully fashioned of the finest fabrics embodying style features which cannot help but appeal to women seeking exclusive fashions of most exceptional quality.

The prices are extraordinarily low when you consider the garments offered.

Women's High-Grade Fur-Trimmed Suits. On special sale, **$95.00** to **$189.50**.

Women's High-Grade Fur-Trimmed Coats. On special sale, **$89.50** to **$179.50**.

Original French Model Coats and Wraps. On special sale, **$120.00** and **$140.00**.

—Drysdale's Women's Garment Shop, First Floor

Blouses and Corsets, 1878

Telephone 1876 First Floor, 1877

1211 Douglas Street

Going! Going!! Go—

This is the last day of our Removal Furniture Sale. Everything that we don't have to move to our new store—712 Fort Street—sells at a bargain price.

J. S. Bartholomew

High-Grade New Furniture

734 Fort Street

COAL! COAL! COAL!

Best B. C. Quality

RANGE NUT

$12.25

LUMP

$12.75

Anthracite Grade Coal

LUMP

$13.25

All Per Full Ton Delivered City Limits

H. Amphlett

—AND—

G. C. Howell

206-7 Union Bank Building

Phone 5900

Undisputed Facts

You must get what you pay for—Moving, Packing, Shipping and Storage isn't any different than buying underwear or stockings, when it comes to price, and this firm aims to give you the very best Service at a Fair Price.

MOVING
PACKING
STORAGE
SHIPPING

DUNCAN STORAGE COMPANY

Warehouses, 516-520 Bastion Square, 522-526 Chancery Lane

Office Phones: 1665 and 1664

Australian Rugby Team Will Play in Victoria

SPORTING NEWS

Spencers Play Weilers At Beacon Hill Today

Skate Sharpening

Per **15c** Pair

Here is good news for the skating public—from today our price for skate sharpening will be 15c instead of 25c as it formerly was.

Our splendid facilities for the rapid handling of this class of work makes this reduction possible. Every pair of skates sharpened at Peden Bros.' is carefully ground and hand finished by special oilstone process. Expert workmanship positively guaranteed.

Peden Bros

719 Yates Street Phone 817

CHEVROLET

"The Product of Experience"

CHEVROLET

Made in Canada

CHEVROLET "FB 30" Coupe fills every requirement for comfortable, efficient and inexpensive transportation.

Careful study of motoring requirements has added every up-to-date feature that makes a closed car most desirable.

Begg Motor Co., Ltd.

935 View Street Phone 2058

Victoria, B.C.

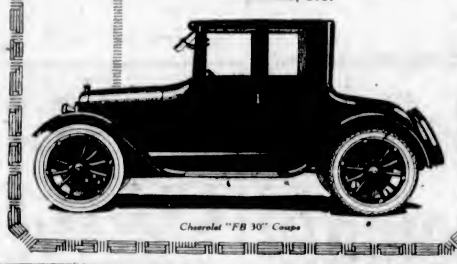

Chevrolet "FB 30" Coupe

CASCADE

On the Job for **30 Years**

For more than 30 years

CASCADE BEER

has been made and sold in British Columbia.

More Cascade Beer has been sold in B. C. than all other beers combined. It is obvious that this is because

CASCADE

is the beer without a peer

For Sale at All Government Vendors' Stores.

Vancouver Breweries, Ltd.

Kelly, Douglas & Co., Ltd., Victoria Distributors

AUSTRALIAN RUGGERS WILL PLAY IN CANADA

Dai Thomas to Manage Tour —Exhibition Matches to Be Played Here and in Vancouver

VANCOUVER, Nov. 1.—The Australian Rugby team, now playing in the Northern Union series in England, will play a series of matches in Canada on its way home next Spring. Mr. Dai Thomas, former Welsh international star, now resident in British Columbia, has been asked to arrange and manage the tour. He expects to stage a game each in Montreal, Winnipeg, Vancouver, Victoria, Seattle, and, possibly, in Philadelphia. The visitors will be opposed by local teams where the existence of professional Rugby players makes this possible. Elsewhere exhibition matches will be played, the Australians having enough men to make up two teams. It is understood that the Australians will leave England early in March next.

COAST SWIMMING CLUBS AFTER BIG EVENTS

PORTLAND, Ore., Oct. 31.—When the National Amateur Athletic union holds its annual meeting November 21 and 22 in Chicago there will be four applications from the Pacific Northwest Association for national swimming events.

Multnomah Amateur Athletic club is asking that the senior men's 150-yard backstroke and the junior national diving be awarded this city, while the Crystal Pool club, of Seattle, is asking for the junior indoor 100-yard backstroke and the senior 500-yard event. According to T. Morris Dunne, secretary-treasurer of the Pacific Northwest Association, who forwarded the applications, there is an excellent chance of Portland and Seattle getting the awards.

TOWERS ARE BUSY BUILDING UP TEAM

Eastern Hockey Star Takes Over Reins and Some Valuable New Playing Material Is in Sight

VANCOUVER, Oct. 31.—Merlin E. Nasmyth, an old hockey star of Stratford, Ontario, but now a resident of Vancouver, has taken over the active management of the Towers senior team and is now busy lining up material for this season's race in an effort to put the red and gold wearers back in the championship class from which they fell last season.

The new manager put the boys through a strenuous workout last Tuesday evening and will give them another hard session this Tuesday. Although they had not yet been signed for the season at the time of writing, it is practically certain that most of last season's team will be back in line when the schedule starts. George Boy, Monk McKenzie, Ginger Russell, Jack McDougall, Allan and Benny Fellowes are all expected out again. Russel is out of town at present on his honeymoon, but should come back shortly. Ski Scott, last year's goaltender, is a likely starter with the Monarchs. Harley Hooper and Guy Suckling, with the team last Winter, are in Montreal at present and will not be available.

Two new men from the East are trying out for positions and if they continue their present form should prove valuable acquisitions. Dr. De Muth, an old McGill star of several seasons ago, looks to be a very good defence man. Ford, from New Ontario, is also showing well in practice.

ELEMENTS UNKIND TO WILLIE HUNTER

First It was Water Spoiled His Game —Then It Was Fire Ruined Habilliments

Willie Hunter, British amateur champion, is finding that the game of golf as played in the United States is not all fun. He and little Freddie McLeod, star professional of the Columbia Country Club, visited a noted Long Island course for a game. A tornado that swept over that section engulfed the pair and their game.

Hunter and McLeod failed to take a change of clothing with them, and sent out their trousers and shirts by a caddie to be dried. That caddie never returned. Another boy brought back the clothing and quickly departed.

When McLeod pulled on his trousers he found a large divot had been burned out of each leg. But when Hunter donned his pants he discovered, to his amazement, a better job had been done to the fore-legs of his English cut. In addition, McLeod got but half a shirt back. That also had been held too close to the fire. Both players had to use their golf bags to cover the deficiencies on their return to the city.

MISS CECIL LEITCH COMING BACK TO CANADA NEXT YEAR

NEW YORK, Nov. 1.—Miss Cecil Leitch, Canadian, British and French woman's golf champion, will return to the Dominion next year to defend her Canadian title. She will also have another try for the United States title, and will engage in a number of exhibition matches. She made this announcement this morning before leaving to visit friends in Canada before sailing for home on November 13.

GOLF CHAMPIONSHIP

In the second round of the ladies city golf championship played on the Oak Bay links of the Victoria Golf Club yesterday, four good matches were played, the results in each being fairly close as follows:

Mrs. B. Wilson beat Mrs. Heisterman, 5 up and 4 to play.

Mrs. Philbrick beat Mrs. Parry, 4 up and 2 to play.

Mrs. G. Mogg beat Mrs. Abell, 2 up and 1 to play.

Mrs. Bayward beat Mrs. Hutchison, 3 up and 2 to play.

In the first flight:

Mrs. Rithet beat Miss Kinloch.

Mrs. Burton beat Mrs. Fairbairn.

Miss Peters beat Mrs. Westmorland.

Mrs. Pierce beat Mrs. Lennox.

In the second flight:

Miss Young beat Miss Seon.

Mrs. H. Heisterman beat Miss Tait.

Mrs. E. D. Todd beat Mrs. Sanders.

Miss D. Wilson beat Mrs. Goward.

The semi-final round will be played today and the finals tomorrow.

CROSS-COUNTRY RUNS GAINING POPULARITY

American Universities Are Giving Unprecedented Support to Harriers — Formidable Teams Training

NEW YORK, Oct. 31.—Cross-country running is proving unusually popular this Fall, according to reports from eastern colleges and universities. In their long hill-and-dale grinds the harriers are receiving unprecedented support and there is promise of some excellent contests before the snow flies.

Cornell's varsity is intact and there are promising additions to the squad. The team from Ithaca, which last year won the annual I. A. A. A. A. championship, is again favored to win team honors. This year's race comes on Monday, November 28, and will not conflict with football. It will be run over the new six-mile local course at Van Cortlandt park.

Besides the two Brown brothers, Cornell has on its squad P. C. Carter, Charles Irish, Dickinson and Strickler. Tom McDermott may join the harriers. K. E. Brown is the present holder of the intercollegiate two-mile championship, having covered the route in 9:32, and his brother Don is improving.

Penn State is the dark horse among the probable entrants. Penn State has Allen Helfrich, the Buffalo half-miler; John L. Romig, winner of first place in the 1920 intercollegiate run; and Ira Shields, who was runner-up to Joie Ray in American Olympic team tryouts.

Columbia has Higgins, Bob Moore, Allen Haskell, Allen Taussig, R. K. Knox, Bert Harris, Vladmir Morosoff and James Benson working.

Princeton, which trailed Cornell by one point in 1920, has a number of veteran candidates this year. Bill Rogers, who finished third in the championship last year; Allen Swede, holder of the national intercollegiate two-mile record; and Don Foresman, winner of the three-mile event in the recent Oxford-Cambridge Cornell-Princeton games, are the stars.

Coach Billy Quest has a good squad to work with at Yale. Tom Campbell may come out this year; Hillis, who does the two-mile in 9:46, and Douglas, the international two-mile sensation, are leading Bulldog prospects.

Other institutions that have formidable cross-country teams in training this year are the College of the City of New York, Dartmouth, Harvard, Massachusetts Institute of Technology, Pennsylvania and Syracuse.

MAY FORM LADIES' BASKETBALL LEAGUE

Representatives of Athletic Organizations Will Consider Question Tonight at V. I. A. A. Club

The prospects for the formation of a city ladies' basketball league in Victoria will be considered at a meeting called for tonight at 8 o'clock in the V. I. A. A. Clubhouse, corner of Catharine and Edward Streets. A number of the local basketball followers are firm in the belief that something along this line should be started without delay.

The first steps towards organizing a ladies' league here are being taken by members of the Vancouver Island Athletic Association, who would be willing to enter one or two teams in the league if it should be formed. One or two representatives from the different basketball organizations of the city are invited to be present at tonight's meeting to take part in the discussion and assist in the new proposal.

For the first time in the history of the Northwest, the Pacific Northwest championship of the Ladies' Basketball Leagues will be held. Seattle is the place where the finals will be run off next Spring, and, if Victoria wants to have a team there to represent this city, then the sooner the league is established here and got under way the better. The team that wins the league here will, it is expected, be the one to enter the championship games in the Sound city.

After the meeting tonight there will be two snappy basketball games between teams representing the St. Paul's Presbyterian Church and the V. I. A. A. in the club gymnasium. These games will open the Winter programme of the organization, and a large turnout of members to see the teams in action is expected. A number of supporters of St. Paul's aggregation will also be on hand.

SPENCERS WILL TEST THE LEADERS TODAY

Retail Clerks and Kirkhams Will Meet at Stadium in Wednesday League Soccer Fixture

The two Wednesday League soccer matches on today's schedule are between Kirkhams and the Retail Clerks, who will play at the Stadium, and Spencers and Weilers, who will meet at Beacon Hill lower ground, kick-off in each game to be at 2:45. A charge of admission of 15 cents and ladies free will be made for the game at the Stadium. R. A. Wilcox will be the referee in charge of this game, and Lawrence will handle the whistle at the Beacon Hill encounter.

Kirkhams and the Retailers should have a good tussle before the game is decided. The Retailers at present are one point ahead of Kirkhams in the league standing, but the latter showed considerable improvement at their last game against Spencers last week, and it is quite on the cards that Kirkhams may go up a place today.

Spencers are in danger of sliding down a rung of the ladder, as at present they are equal with the Retailers, and they have a hard row to hoe this afternoon, being drawn against the league leaders, Weilers, who have so far won every game they have played, and have only been scored against twice. Weilers have demonstrated that they are easily the class of the league, and it would be a big surprise were they to go down to defeat this afternoon. The closest game of the two on the day's card is almost certain to be that between Kirkhams and the Retailers, and it is probable that there will be quite a crowd at the Stadium to see the fun. The Wednesday League has so far provided some good contests, if the class of soccer played has not been quite up to senior standard. All the teams show plenty of keenness and not a little improvement can be noticed in their play as the season is progressing.

The handsome Pendray trophy, which will go to the victors at the end of the series, is now on exhibition in Weiler's window, and it would seem an almost assured fact that that will be its permanent home at the end of the Wednesday League season.

The Line-ups

The following teams are announced to represent their respective clubs in today's matches:

Retail Clerks—R. Peden; W. Cull and J. Moffatt; E. Kirchin, A. Moir and H. Thompson; A. Graham, L. V. Holyoak, T. Peden, W. Fletcher and J. Clark. Reserves, Greenwell and Saville.

Spencers—Shrimpton; Lannon and Lynn; Waude, Robbins and Jaynes; Caskie, Bywaters, Allcock, Ashby and Robinson. Reserves, Wetherall and Neary.

Weilers — Jellicman; Baker and Newman; B. Hall, ... Halliand C. Hillton; Livingston, Stewart, Sweeton, Hay and Hilton. Reserves, Knapman and Mason.

Kirkhams — Jasper; Anderson and Hopkins; Symonds, Irskin and Wood; Patdley, Roy, Woodburn, Johnston and Richardson.

RANKING COMMITTEE REVIEWING RECORDS

Expected That Washburn's Good Showing Will Put Him Over Johnston—Tilden in Lead

NEW YORK, Oct. 31.—Watson M. Washburn may stand at No. 2 on the ranking list to the No. 1 of William T. Tilden 2d.

That is the opinion of several of the students of lawn tennis form and records who have been reviewing the season's performances with members of the ranking committee. Whatever may happen on the national list, the former Harvard star is regarded as certain to head the ranking of the Metropolitan Association.

Washburn, No. 7 on the national ranking of last year, and No. 3 in the metropolitan group, was one of the most consistent winners in the tournaments. He gained the laurels at Newport, where he defeated R. Norris Williams 2nd in the final, 4-6, 6-3, 1-6, 6-3, 6-2. The most sensational feature of the Davis Cup star's achievement at Newport was his victory over William M. Johnston in the semi-final round, 4-6, 6-3, 6-2, 1-6, 6-4.

Washburn Looks Good

The playing of Washburn in the classic tournament on the turf of the Nassau Country Club, where he emerged the winner, was also remarkably strong. Altogether his record appears so good that it is believed he may supplant "Little Bill" Johnston at No. 2, with the result that the doughty Californian will drop back to No. 3 in the national division.

It is practically certain that the American Davis Cup defending team, Tilden, Johnston, Washburn and Williams, will stand among the top five at the head of the list. The ranking committee, of which Holcombe Ward is chairman, is engaged in reviewing the records which will determine the 20 players to be ranked.

TOURING CARS WILL BE GIVEN A CHANCE

New Regulations Proposed For Paris Classic Designed to Make Test of More Practical Nature

PARIS, Oct. 31.—Touring cars will share honors next year with special racing machines in the Grand Prix of the Automobile Club of France. This speed classic will next year partly comply with the demands of automobile men that the test be less technical and more practical.

The 500-kilometer race will be retained and one of 800 kilometers for touring cars will be added. Cylinder capacity on the speed cars will be reduced from three to two liters. In the 1921 race, won by an American car, several competitors used less than the maximum size engines.

Critics to the new regulations have suggested that the minimum weight for the racing cars should be much lower than the prescribed 750 kilos (1,650 pounds).

REFEREE DECIDES IN FAVOR OF FOX

Wins Honeyman's Title of British Feather Champion After Even but Uninteresting Bout in London

LONDON, Nov. 1.—At the National Sporting Club here last night in a 20-round boxing contest for the featherweight championship of Great Britain, Joe Fox, of Leeds, outpointed Mike Honeyman, the previous holder of the championship. It was an uninteresting bout owing to almost continual clinching. Honeyman scored well with left leads to Fox's face and body, but Fox, who was always boring in, did better in infighting. In the thirteenth round Fox drove Honeyman to the ropes and floored him with heavy left and right jabs. The bout proved very even, the referee deciding in favor of Fox after the judges had disagreed as totheir decision

OARSMEN WILL HOLD DANCE ON THURSDAY

J. B. A. A. Prepares For Annual Ball in Alexandra Ballroom—Heaton's Orchestra Furnish Music

Tickets are going well for the second ball of the James Bay Athletic Association, which will take place tomorrow night in the Alexandra House ballroom. The dance promises to be one of the most popular social functions of the season, and an energetic committee is working hard to assure its success.

Before the war period the J. B. A. A. held a yearly ball, which was a great social success. From 1914 to 1919 this practice was discontinued, owing to so many of the members being overseas. The local oarsmen are now anxious to again promote these annual functions as in the past. Heaton's orchestra will provide the music for tomorrow night's dance. The ballroom will be decorated for the occasion.

The patrons for the ball are Mr. and Mrs. A. C. Flumerfelt, Mr. and Mrs. J. M. Savage and Brigadier-General and Mrs. R. P. Clarke. Tickets for the dance may be obtained from any of the following members of the committee: Mesdames W. S. Day, J. C. Pendray, J. A. Wickson, R. Travis and Messrs. F. Frost, George Pauline, H. J. Walker, Vincent McKenna, R. D. Travis, Aubrey Walls, Ross Crane, C. H. Wheatley, O. C. Walls, C. W. Pauline and J. A. Wickson, the club secretary.

WALTER SMAILL GETS POST AT PETERBORO'

WINNIPEG, Nov. 1—Walter Smaill, former well-known professional hockeyist of Montreal and Victoria, but who has resided in Winnipeg for the last six years, leaves next week for Peterboro, Ont., where he has accepted a position as director of athletics for the Peterboro Amateur Athletic Association.

OLD COUNTRY RUGBY

LONDON, Nov. 1.—In a Northern Union Rugby game today Tewkesbury defeated Hull-Kingston, 16 to 8.

Chaney Beat Jacks

NEW YORK, Oct. 31.—Andy Chaney, of Baltimore, received the judges' decision tonight after a 12-round bout with Freddie Jacks, claimant of the English featherweight title.

Yarrows to Practice

Yarrows Football Club will hold a practice and meeting at 7.30 tonight in the Veterans of France headquarters. All players and others interested are asked to attend.

Dark-eyed people have varying amounts of yellowish-brown pigment in front of the iris.

—don't throw them away because they're worn—have them

VULCANIZED

How many motorists are there who would throw away a suit of clothes "because they're a bit worn"? Not many. Yet there are hundreds of motorists who discard tread-worn tires when a little expert vulcanizing attention would renew their usefulness and value. Think it over.

WEILER AUTO SUPPLY HOUSE

Douglas St. at Broughton (New Otto Weiler Building)

TELEPHONES: Office, 659; Battery Dept., 669; Night Phone, 68

FREE! Crank-Case Service

Studebaker and Gray-Dort owners are especially invited to avail themselves of this offer. Selling these cars exclusively, as we do, is the reason for this special offer.

Jameson & Willis, Ltd. Automobile Showrooms, 739 Fort St. Accessories, Gas, Oil, 740 Broughton St

"THE SERVICE GARAGE" STUDEBAKER DISTRIBUTORS

Demand a **Wilcox Hat**

There Is None Better.

Fall Styles Now on Sale At All Men's Furnishings Stores

Young Men Older Men and Boys

Are taking out membership in the Young Men's Christian Association every day, and are enjoying

Wholesome Activities in the Graded Classes of Their Respective Divisions.

Visit the fine building, corner of View and Blanshard Sts. See your friends in action, then line up with them.

Visitors Are Cordially Invited

ART CURIOS

Those who have been waiting for Chinese Baskets, Genuine Jade, Carved Ivory, Embroideries, Chinaware, Old Amber, Mattings, Antique Brass Jardinieres, Silks, Crepe, Kimonos, etc., will be pleased to know that they can find them at Lee Dye's.

Best Chinese Tea, 2 pkg.....25c
Yuen Chan Oolung Tea, 2 pkg. 35c

LEE DYE & CO.

Tourists' Headquarters

715 View Street (Just above Spencer's)

817 Government St. (Opposite Post Office)

The O'd Reliable

NO SCRAPS
NO CUTTINGS

Long Filler

Imported Tobacco

L. O. GROTHE, LTD., MONTREAL

Boss Johnson Elected Skipper of "Rep" Team

SPORTING NEWS

Wests Meet Mets in Crucial Game Saturday

BOSS JOHNSON WILL HEAD THE "REP" TEAM

Popular J.B.A.A. Rugby Player Chosen for Important Position—First Match on November 19

Only one senior rugby match will be played on Saturday of this week. The Royal Naval College is having a vacation, and therefore will not be able to put a team in the field against the Bays, and the Wanderers and Old Boys will therefore have no competition to draw the crowd away from their game, which is to be played on the Oak Bay ground. The Old Boys did not seem to be able to get going properly last week, when they met the Bays, but they were up against a team which was playing rugby of a brand much improved since the opening day. The Bays have been practicing religiously every week for some time before and since the league started, and the effect of their team work is very evident. They have in Bill Ellis a veteran player who knows all the fine points of the game and should be of great assistance in coaching some of their younger members who are not as yet fully acquainted with all the wrinkles known to the old hands at the game.

A Determined Effort

The Bays are making a determined effort to win that city championship, and their chances appear to be very good, although they did drop the points to the Wanderers in their first encounter of the season. The match between the Wanderers and the Old Boys on Saturday will be watched with a great deal of interest to see whether the old University School players will be able to make a better showing against the Wanderers than they did against the Bays, which will give a good indication of the chances of the latter to reverse the result of their first meeting with the Wanderers when these two teams clash for the second time.

At the regular meeting of the local rugby union the unanimous choice of the delegates for a captain to lead the Victoria representative fifteen to victory against the Vancouver squad fell on Boss Johnson, and his many friends are highly gratified at the honor done the J. B. A. A. player. Johnson is by far the best full back in the city today, is an experienced player in intercity matches, is popular with the players of all the clubs in the league, and should therefore make an excellent skipper. The first McKenzie Cup game is to be played on November 19, so that the selection committee will not have many more opportunities of watching the players in action and sizing up their respective claims to inclusion in Victoria's "rep" team.

J. B. Acland, who has now attained to a reputation as a referee equal to that he long ago earned as a forward, has been chosen as Victoria's representative, and he will officiate with the whistle in McKechnie Cup matches played on the Mainland.

One intermediate league match is also on the schedule for decision on Saturday, the J. B. A. A. and Old Boys being billed to meet at the University School ground.

WESTS AND METS TO TANGLE ON SATURDAY

Soccer Feature Will Be Meeting of Old Rivals in Crucial Game—Scots and English Play Monday

All the soccer men are talking about the big game to be played on Saturday, by which they mean the encounter between the Wests and the Mets, when these two teams will be trying their hardest to break the tie in the league standing and come to a decision as to which is the better team. The result of this match will probably decide which of these two teams is the champion for the season.

The Wests and Mets are due to tangle at the Royal Athletic Park, with Faulkner acting as referee. The other two games on the first division schedule are: Sons of England vs. Garrison, at Beacon Hill, referee, Payne; and Thistles vs. Yarrows, at the Stadium; referee, Brown.

Second division teams for Saturday are C.P.R. vs. Mets, referee, Lawrence; and Native Sons vs. Wilsons, at Beacon Hill; referee, Armstrong.

Junior games will be: Wests vs. Saanich Thistles, at Macaulay Point; referee, Wilcox; and Gorge vs. James Bays, on the Albion ground; referee, Hopkins.

All games are scheduled to start at 2:45 o'clock.

It was arranged at last night's weekly meeting of the Victoria and District Football Association that the game for Thanksgiving Day should be between picked teams representing England and Scotland, the game to be played at the Stadium, starting at 2:30, with R. A. Brown handling the whistle. Committees have been appointed to select the two teams, which will be announced shortly.

The local district council of the B.C.F.A. met to deal with the protest of last week's James Bays-Victoria Wests junior game. It was found that the Wests had played an unregistered player, and it was ordered that two points be deducted from their total in the standing.

The referees' examining board will meet in the Veterans of France clubrooms on Friday evening at 7:45. All those who are desirous of being examined to qualify as referees should send in their names to Secretary Cull or the meeting.

Some Wednesday League games are to be played on Thanksgiving Day, the details for which have not yet been arranged.

CITY NEWS IN BRIEF

Dance at Victoria West—Victoria West members of Primrose Lodge, D. and M.O.E., will hold a social dance in Semple's Hall, Victoria West, on Tuesday next.

Naval G. W. V. A.—Members of the Naval Branch of the Great War Veterans Association will hold their regular fortnightly meeting on Friday night, at 7 o'clock. Business will include the election of officers for the coming half-yearly term. All members are requested to observe the time of the meeting, which is being held early to enable them to attend the meeting of the amalgamated veterans body, which will be held in the Trades and Labor Hall at 8 o'clock.

Holly Bazaar—A holly bazaar and tea will be held in the Sunday schoolroom of St. Columba Presbyterian Church, on Wednesday next, November 9, from 2 to 5:30 o'clock, under the auspices of the Ladies' Aid Society. The ladies have been working for this bazaar for many months past, meeting together every Monday afternoon in the church parlors. The result has been a fine assortment of articles of all kinds, which will be offered for sale at this time.

Graduate Nurses Meet — At the regular monthly meeting of the Victoria Graduate Nurses' Association yesterday, plans were made for a sale of home cooking to be held on Saturday, November 5, at the Hudson's Bay Company's store. The proceeds will go to the association sick benefit funds. Miss Morrison was asked by the association of British Columbia to represent the local organization on the Board of Directors. Four new nurses were accepted as members.

ESQUIMALT HAILS ITS CANDIDATE

(Continued from Page 1)

plete accord with the policy enunciated by Premier Meighen, whom he termed as the man of the hour. "I don't want you to consider me personally in this election, but rally behind the present Government. I am not going to Ottawa with the delusion that I can right all the wrongs that exist now, but I will do my utmost to aid my constituency as well as assisting to promote the general interests of the Dominion," Mr. Dickie stated.

The candidate quoted Sir Wilfrid Laurier's tribute to Premier Meighen several years ago, when he said: "Arthur Meighen is the greatest mind that Conservatism has produced in Canada." "Mr. Meighen has the same safe policy in every part of Canada, unlike Mr. King's policy of protection in Quebec and his free trade tendencies in the West," Mr. Dickie said. He referred to Mr. Crerar, who, while disclaiming to be out for free trade, is, the speaker declared, on record for free trade.

"We stand for protection first, last and all the time. The plea of tariff for revenue is but a modified tariff. Last year we obtained three hundred and fifty-five millions worth of goods more from the United States than they purchased from us. Why, Canada can no more compete with such a virile country any more than a corner grocery store can against a large departmental business," Mr. Dickie continued. He declared that Canada must maintain a wall against the American manufacturers.

The speaker said that some persons argued that high protection created monopolies. He stated that, if such really were the case, it would be much better to have the monopolies in Canada than in the United States, for the Dominion Government could control them here, he declared amid applause. "If the monopolies make too excessive profits, tax it away from them," Mr. Dickie concluded.

Mr. E. B. Miller, in an eloquent address, detailed three reasons why he considered that Esquimalt should return a Government member at Ottawa. He asserted that the present administration had been intensely loyal not only to Canada, but to the British Empire, that it had as its leader "one of the brightest men in the Empire today," and that Mr. C. H. Dickie was an excellent standard bearer of the National Liberal and Conservative party in the Nanaimo riding.

"Two crises have risen in Canada, one at the time of Confederation and the other at the outbreak of the recent war. On both these occasions the best elements of the Liberal party joined with the Conservatives in the interests of the Dominion. And today we have to fight the same forces that were opposing us during the days of Confederation and when the Unionist party was appealing for the suffrage of the electors in 1917," Mr. Miller said.

The speaker stated that the loyalty of the present Government had never been questioned. "Have you changed your minds since the last election or has the Meighen Administration been dishonest and failed to carry out its promises?" Mr. Miller asked. He declared that the Government had successfully carried Canada through the dark days of the war, and would be the agents employed to guide this country's destinies through the reconstruction period.

The Tariff Question

The tariff question was touched on briefly by Mr. Miller. He said that if the tariff wall between the United States and Canada was removed, this Dominion would be flooded with American goods, which would throw our manufacturers out of business and would move us into closer relationship with the United States that would eventually lead to political union between the two countries. "I claim we do not want annexation, and that is the reason that the electors have voted consistently in favor of protection," he opined.

"Sir Wilfrid Laurier, when in power, did not adopt the policy that Mackenzie King and Crerar are advocating today," the speaker pointed out. "His tariff principles were those of protection, and the present customs duties are less than they were during his administration. The Meighen platform stands for the interests of Canada and will keep this country within the British Empire," Mr. Miller stated amid cheers.

Reciprocity

Mr. Miller referred to the reciprocity policy of the opposition leader, Mr. King. Only recently in Toronto, he said, the Hon. Mr. Fielding spoke on the great need of reciprocity at this time. The speaker quoted the late Mr. Champ Clark, an ex-Speaker of the American Senate, who, when speaking of the reciprocity matter, said, "If free trade between the United States and Canada takes place, it will ultimately mean that Canada will have to join the great Republic."

"Don't fool yourselves, the people know about it and are going to vote strongly against any such step ever occurring," declared Mr. Miller. He urged all persons to get their names upon th voters' list this week, and when December 6 arrived, to go to the poll and record their vote in favor of Mr. C. H. Dickie.

An appeal for assistance in the organization work was made by the chairman, a large number in the audience responding at the end of the meeting. The gathering closed with the singing of the National Anthem, followed by lusty cheers for Mr. Dickie.

STANDS BY POLICY LAND SETTLEMENT

Continued from Page 1

reliable statements have been made with reference to the work of that body in connection with the Merville Soldier Settlement and that at Creston. He held the Government had done all it could in meeting the situation, and that it had kept faith with the settlers notwithstanding the assertions of agitators to the contrary.

Dealing with the colonization work done in the central interior of the Province, Hon. Mr. Barrow stated it was to that part of the country that the cities must look for their supply of dairy products to reduce the heavy importations of butter. He mentioned the recent trip of Hon. S. F. Tolmie, Federal Minister of Agriculture, to that section, and his reported astonishment at such a stretch of agricultural country in which so much development has been done.

Commenting upon the fact that the House has been in session for two weeks and up to date the Opposition members have confined their attention to criticising the Government, and in so doing have been very careless regarding facts, Hon. Mr. Barrow stated he desired to make a statement of facts as he knew them, and as recorded on the official files. No doubt, he said, the people "back home" were watching the papers to see just how hard their elected representatives could knock the Government, but surely, a representative was not strengthening his position unless, in his criticism, he was careful of his facts. He instanced the statements of the members for Comox and Kaslo respecting conditions at the Merville and Creston soldier settlement areas. The former, in dealing with Merville, had been generally fair, but was evidently, in some instances, not fully informed.

Merville Settlement

Whatever might be said about the Merville district and its suitability for farming, it had to be remembered that it had been selected by the returned soldiers themselves. As stated by the member for Comox, the land was purchased at $5 per acre from the logging company prior to the demand being made by the returned men that they be established in communities. The Minister did not consider that the statement by the member for Comox that the settlers complained because they had to pay $5 to $5.50 per thousand feet higher price to Erskin and May, returned soldiers operating a sawmill in the area, than they would have paid if they had been able to buy lumber from other neighboring mills, was a fair statement from the point of view either of the Board or the Merville settlers. The fact was the lumber secured from Erskin and May was cut entirely by white labor at wages around 55c per hour, ordinary white men's wages, and most of the employees were settlers themselves, while all the outside mills were employing Orientals at a considerably lower scale of wages, as low, he understood, as 30c per hour. He doubted if the member for Comox would desire that the latter concerns should be patronized no matter what the price was, and he pointed to the fact that when the Erskin and May mill started, a large order had been given to them at a price more favorable than could be got outside, a fact to the advantage of the mill and to the returned soldiers, but before that order was completed the general drop in lumber prices put the smarket advantage the other way.

Question of Loyalty

From the settlers' point of view, Hon. Mr. Barrow did not consider it was fair to suggest that their loyalty to their own people was a matter of only a few dollars per thousand feet on the price of the lumber, particularly when it was considered that this lumber was supplied to settlers under the progress loan, there being no interest charge for two years, no payment of principal for five years, and a twenty-five year term granted within which to make payment in full.

On the point of allotments to settlers at Merville, the Minister of Agriculture set forth that the settlers, after proving to their own satisfaction that the system of ready-made farms was not practical, received allotments of unimproved farms averaging sixty acres in size at an average price of $10 per acre, not $7.50 as stated by the member for Comox. Those returned men who joined up in British Columbia were allowed a rebate of $500 on the purchase price—in other words, those men received sixty acres of unimproved land at a net cost to themselves of $100, with the understanding that the Land Settlement Board would build a house to suit their requirements to be chargeable against the property, would be prepared to make advances from time to time under a progress loan system on improvements that they would carry out on their own places, also to provide them with stock and equipment according to their capacity to look after them on the same terms. The result, however, had been that from the Summer of 1920, when this plan was put into force, to this past Summer, some of the settlers have had advances against their property up to what the Government considered its market value, and the superintendent had instructions not to go beyond that point. Immediately the advances were cut off there were letters to the newspapers protesting against the harsh treatment meted out by the Land Settlement Board.

Held Consultation

Hon. Mr. Barrow referred to a general meeting of the settlers a few months ago at Merville at which he pointed out to them that the Settlement Board had no authority for spending public money except for value received, that if it was a matter of charity it would have to be dealt with through some other body than the Board. But for those who evidently were not shaping in a way that would ensure their making good, the board was prepared to establish them in some other industry in which they were fit. As the result of that discussion, the Minister said, he agreed to the appointment of a committee to investigate and report on actual conditions as found in dealing with individuals and to recommend some practical way in which further assistance, where required, might be given, keeping in mind the fact that the Land Settlement Board is not a charitable organization. This committee, composed of J. C. Rogers, for the members; Col. H. S. Latta, for the Board; and the member for Comox, Mr. Thomas Menzies, investigated conditions.

An Experience

It was gratifying to know that the settlers, as a result of their experience, are recognizing the importance of not adding a dollar more to their liabilities than they can help, that they must fall in line with methods followed by successful pioneers if they hoped to become independent farmers. The committee recommended that road work be provided this Winter to help out, as a number of settlers are badly in need of roads leading to their places and this was agreed to and an appropriation made.

Relative to this report the Minister said he had expected the committee would recommend that some of those settlers who were not making good should be found work in some other line and taken out of the settlement, but this suggestion, he had been informed, would not be listened to by the settlers, the big majority of whom are making good. These latter the Board was prepared to back to the limit and he pointed out about 25 per cent of the settlers have never borrowed a cent from the Government, having a little money of their own that they had when they came to the settlement, and with what they saved when they were on the payroll were using same in improving their places.

Hon. Mr. Barrow declared that the criticism of the member for Kaslo, Col. Lister, regarding the soldier settlement at Creston, was most unfair and evidently made with the desire of leaving an impression not in accordance with facts. Col. Lister's charge that land nearer transportation was being sold to civilians at $50 an acre, unimproved, while soldier settlers were charged $60, was not correct. The fact was unimproved lands had been allotted to returned soldiers in the area at from $20 to $48.25 per acre, while prices of lands along the main roads towards Canyon and Erickson ranged from $50 for land cut up by ravines and smaller rocky outcrops, up to $87.50 per acre for lots with practically no waste. Certain lots suitable for pasture only, were priced as low as $10 to $30 per acre.

The Minister quoted from the regulations governing the Creston settlement to show the scale of payments and interest charges as between civilians and returned men, much easier terms, he claimed, being given to the latter. He referred to the complaints made by the settlers at Creston and the set of resolutions covering them, and dealt with by himself and Col. Davies, chairman of the Land Settlement Board. The output of the sawmill has been doubled by putting a competent millman in charge with authority to introduce labor-saving devices and discharge unsuitable men. The settlers had objected to the letting of a contract for logging to one Hicky, and that this man was employing other than returned men in his operations. The cost of logging, the Minister stated, as carried out by the settlers, was too high and Hicky took the job at approximately half the cost under the previous system.

Adverse Instruction

The Minister stated that the settlers had apparently been advised by someone not to sign their agreements unless they could get the interest rate on loans reduced from 7 to 5 per cent. No such promise had been made by the Board and any such concession would have been out of order unless it were made general in the Board's operations in other parts of the Province where the Board was settling returned soldiers. The Minister denied that the Board had made any promise of a reduction in the interest rate. The settlers have all had steady employment for two years at a minimum wage of $4 per day and been allotted lands with a house to live in, together with many other conveniences, without one dollar as deposit being asked or any expenditure on the part of the settler being necessary. Implements, fruit trees, small fruits and seed were supplied on progress loans during the past Spring as required. No interest or other charges of any kind are being made on the price of allotments or improvements for two years from the present date or four years after date of commencement of development. In what way therefore, asked the Minister, have the men at Creston not received fair treatment? They had received practically everything they asked for, more than any other settlers have ever received anywhere, privileges, advantages and opportunities that are denied to thousands of their comrades, numbers of whom are in the ranks of the unemployed today.

"I am speaking of what I know, having visited practically every part of this Province where farming is being carried on, and in view of what other settlers have to contend with and the difficulties confronting other returned men who are struggling to establish themselves on land, the treatment meted out to the settlers of Merville and Creston has been more than generous," declared the Minister, who, in justice to the returned men as a body, pointed out that it is a small minority of the settlers in those areas who are continually fault finding and agitating.

Referring to the land settlement policy, or what the Government critics termed lack of policy, the Minister held that such critics were suffering from lack of information, or were incapable of recognizing the policy even after it had been in operation for two years. What has been accomplished along the G.T.P. Railway, he said, was all that was necessary to justify that policy, and it was significent, he held, that no criticism against the present system has ever been raised by any practical farmer, and not one practical suggestion has been submitted by any one of the many who have posed as critics. He cited the work of the Settlement Board in the Northern Interior, of the establishment of creameries, and assistance given settlers in purchasing dairy stock through the cattle club system and the provision for central distribution points whence dairy stock may be distributed through the surrounding country. One such point has been located in the Francois Lake district, and the same plan will be carried out at Vanderhoof and at Williams Lake. The Board proposed to buy young dairy stock when the Winter is over, ship them up to those areas, and in the Fall distribute them among the settlers according to their ability to purchase and their capacity for feeding during the Winter.

These animals will freshen the following Spring, and this is the most simple and economic way of increasing the dairy industry in that part of the Province.

Hon. Mr. Barrow stated it is proposed to carry on propaganda in the Old Country with a view to getting settlers. Lantern slides showing land clearing and other features of the settlers' progress in this Province have been prepared, and will be sent to the Old Land, and he had every hope that these publicity methods would have an effect in inducing the right class of the farming community there to emigrate to British Columbia and aid in developing the great interior of the Province. It was proposed to exhibit the slides to the members of the Legislature.

Hon. Mr. Barrow and Colonel Lister got into an altercation on the point of whether the Land Settlement Board or the Minister had ever made any promise to the Camp Lister settlers that those men who could not qualify under the Federal settlement regulations would yet be placed on the same basis in respect of the interest charge of five per cent. as opposed to seven per cent. The Minister emphatically denied he had ever made any such promise, and he quoted from a lengthy report of the Board to show that no such arrangement had ever been made.

Referring to what had been accomplished by the Provincial Land Settlement Board in land settlement, the Minister referred to the Fort George area where a year ago 11,000 acres had been purchased at $4.75 per acre, land that had cost the previous owning company over $12 per acre. Today over 8,000 acres had been sold, and every quarter-section held its settler who is making good. That was a policy worth while, he declared, the only practical method of settlement in this Province.

In connection with the Sumas reclamation scheme the Minister stated that excellent progress is being made and by next year the flood waters will be cut off from some 20,000 acres, and by 1923 the final contract for installation of pumping and draining machinery to take care of the lake drainage would be let.

LADIES' CLUB GIVES HALLOWE'EN CONCERT

All Hallow's Eve with its witches and black cats was kept in a spirit of real enjoyment by the large audience which gathered in the schoolroom of the Metropolitan Church last night to attend the concert given by the Young Ladies' Club of the church. Ghosts in white shrouds, but with very dainty fingers, took the money at the door, and some dainty and substantial refreshments were handed round at the close of the affair.

The programme was one of unusual excellence, most of the numbers receiving persistent encores. Mr. Arthur Lee had been asked to preside and proved himself an efficient chairman. The songs and recitations were largely selected with the Hallowe'en season in mind, and the costumes of the performers afforded an added touch of witchery to the event. The programme started with a parade of ghosts and witches.

Among the musical numbers that were especially good was a pianoforte solo by Miss B. Fraser, "Fantasia" in D minor; a vocal solo by Mrs. N. Tieknor, "Love the Pedlar"; and "The Corn Song," by Mrs. Lewtas. Mrs. Knight rendered a very catchy little song, "The Little Brown Owl," and a very fine reading, "Alice's Experience," was given by Miss Murial Podger.

"Albion" STOVES RANGES AND HEATERS

Wholesale Distributors for B. C.

E. G. PRIOR & CO.

Limited Liability

Corner Government and Johnson Streets

For Men Women and Children

The Latest and Best in Shoe-dom—Doubles the Life of AnyPair of Shoes.

PHILLIPS' MILITARY SOLES AND HEELS

For every member of the family — heavy or light weight for dad — light weight for mother —medium weight for the young people — special stout for the youngsters —small sizes for the kiddies.

A set of rubber pads of indescribable toughness — attached to the shoe at every point where it strikes the ground.

No wet feet—Phillips' lifts even the leather sole out of the wet and damp — and that's what makes leather wear out fast.

Solid comfort — gives a springy step — takes the tiredness out of walking. It's rubber—you can't slip —it won't mar the floor.

Attachable to any pair of shoes—all sizes and weights — your shoe dealer or repair man carries them and will attach them.

Distributors, West Coast Jobbers Vancouver, B.C.

F. 9

TOWERS WATERPROOF CLOTHING

The Twenty-Twenty Coat

Keeps you bone-dry in wettest weather.

Fine for Motorists Farmers and Teamsters

Diagonal fastening across front, protects knees and legs. Satisfaction guaranteed on every Fish Brand Garment.

Sold Everywhere.

Tower Canadian Limited, Toronto

Halifax Vancouver Winnipeg

TOWER'S FISH BRAND

You Can Buy "Fish" Brand Oilskins At PEDEN BROS. 719 Yates Street

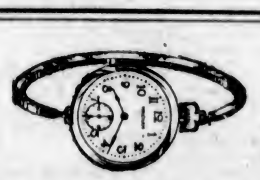

"The Scientifically Built Watch"

Priced from $25.00 upwards.

This Watch Is Worn In Many Different Ways

ON this Waltham Ladies' Convertible Bracelet Watch there is a little "eye" on the case opposite the stem, to which, when open, one end of the bracelet is attached. But this eye can be shut back flush with the case—invisible. This enables the watch to be worn on chain, brooch, or neck ribbon equally as well as on bracelet or strap. Whatever the occasion, this beautiful little Waltham is ready for service. And its service is always *dependable* because its flawless mechanism is made by the oldest and most *scientifically* equipped watch-making organization in the world.

WALTHAM

THE WORLD'S WATCH OVER TIME

Waltham Watch Company, Ltd., 189 St. James St., Montreal

Makers and Distributors of Waltham Products in Canada

Factories: Montreal, Que., and Waltham, Mass.

A Stubborn Cough Loosens Right Up

This home-made remedy is a wonder for quick results. Easily and cheaply made.

Here is a home-made syrup which millions of people have found to be the most dependable means of breaking up stubborn coughs. It is cheap and simple, but very prompt in action. Under its healing, soothing influence, chest soreness goes, phlegm loosens, breathing becomes easier, tickling in throat stops and you get a good night's restful sleep. The usual throat and chest colds are conquered by it in 24 hours or less. Nothing better for bronchitis, hoarseness, croup, throat tickle, bronchial asthma or winter coughs.

To make this splendid cough syrup, pour 2½ ounces of Pinex into a 16-oz. bottle and fill the bottle with plain granulated sugar syrup and shake thoroughly. If you prefer, use clarified molasses, honey, or corn syrup, instead of sugar syrup. Either way, you get 16 ounces—a family supply—of much better cough syrup than you could buy ready-made for $2.50. Keeps perfectly and children love its pleasant taste.

Pinex is a special and highly concentrated compound of genuine Norway pine extract, known the world over for its prompt healing effect upon the membranes.

To avoid disappointment ask your druggist for "2½ ounces of Pinex" with full directions, and don't accept anything else. Guaranteed to give absolute satisfaction or money promptly refunded. The Pinex Co., Toronto, Ont.

Smoke T&B

Your Granddad's favorite smoke

Winter Suits and Overcoats

$25 $35 $40

Careful dressers will find the styles and qualities of these suits and overcoats above criticism. Men who know good values in clothing will readily admit that our prices are low.

FROST & FROST

New Address: 1302 Douglas Street

Next to Service Tobacco Store at Yates and Douglas

GERMAN SHIPS ARE INCREASING ON SEAS

Vessels Handed Over to Allies Are Being Bought Back—Shipping Activity Marked in Ports

HAMBURG, Nov. 1.—Germany's ocean freight-carrying trade is making steady progress toward regaining its pre-war volume. Harbor statistics indicate that the aggregate tonnage of vessels using this port have reached 80 per cent of the peace traffic.

Announcements of steamers bought back from former enemy powers follow each other in rapid succession, and harbor facilities are already proving insufficient to accommodate the growing traffic, now that big plants such as Krupps and Erhardts, which formerly manufactured war material, are turning out peace goods in great quantities for overseas consumption.

Shipping authorities are urging the revival of ambitious pre-war plans for harbor extensions, on the ground that with the rapidly increasing export trade, the port will in two years time be far too small, and freight business will be lost to Scandinavian ports.

Germans expect the South American trade especially to take a big impetus early next year, when the new Hamburg-South American Company'r new liners Bayern, Hansa and Wurtemberg, three 12,000-ton passenger and freight steamers will be placed in the North American service by the North German Lloyd of Bremen; to be followed by the 30,000-tonner, Hindenburg, now being completed. New services are also being planned by both the Hamburg and Bremen companies to the Far East.

RAIN AND SUNSHINE BOTH ABOVE AVERAGE

Weather Statistics for October Record Ten Fine Days and Fourteen Wet Ones in Month

Both sunshine and rainfall were above the average during the month of October, a peculiar combination, according to the monthly statistics of Mr. F. Napier Denison, superintendent of the Gonzales Hill Observatory. From the 1st to the 10th the days were abnormally fine, with a bright sun shining every day. The later days of the month, however, saw very heavy rainfall, and despite the copious sunshine of the earlier days, the month is characterized as wet.

Total sunshine for the month was 151 hours and 48 minutes, this being 21 hours and 42 minutes above the average.

Rain fell on fourteen days throughout October. The total precipitation was 4.74 inches, two inches above the average. Of the monthly total, however, 1.97 inches fell on the 28th and the 29th, two days of very heavy rainfall.

The mean temperature for October was 51, which is about the average. The highest temperature was 73, on the 10th. The lowest was 39, on the 23rd. The lowest temperature on the ground was 29, also on the 23rd.

Bilious? Take NR Tonight

Nature's Remedy is Better and Safer Than Calomel. Cleans Out System Without Griping. Stops Sick Headache. Guaranteed.

Bilious attacks, constipation, sick headaches, etc., are in the great majority of cases due to digestive trouble and no reasonable person can expect to obtain real or lasting benefit until the cause is corrected.

Nature's Remedy (NR Tablets) is a vegetable compound that acts on the stomach, liver, bowels and kidneys, the purpose being to bring about healthy and harmonious action of all the organs of digestion and elimination. It acts promptly and thoroughly, yet so mildly and gently that there is never the slightest griping or discomfort.

But that is not all. Nature's Remedy (NR Tablets) have a beneficial effect upon the entire body. By improving the process of digestion and assimilation, the nourishment is derived from food, the blood quality is enriched, vitality is increased and the whole system strengthened.

Once you get your body in this splendid condition, you need not take medicine every day—just take an NR Tablet occasionally when indigestion, biliousness and constipation threatens, and you can always feel your best. Remember keeping well is easier and cheaper than getting well.

Get a 25c box of Nature's Remedy (NR Tablets) and try it. It is sold, guaranteed and recommended by your druggist.

Nature's Remedy NR TABLETS Better than Pills For Liver Ills. GET A 25c Box

JAPANESE FISH ARE BROUGHT TO COAST

SEATTLE, Nov. 1.—An effort to colonize Washington waters with the ayu, or Japanese samlet, a small fish resembling a smelt and considered of fine food value, will follow the receipt by the University of Washington, Department of Fisheries, yesterday of 12,000 ayu eggs from Japan, John N. Cobb, director of the department announced today.

Most of the eggs received were dead, but a small quantity were saved and will be preserved. The samlet abounds in clear waters along the coast of Japan, and like the salmon, runs up from the sea when the spawning season begins.

TRAVEL TO ALASKA TO AVOID THE COLD

Some Tourists Find Eastern United States Too Chilly—Prefer to Dwell on Warm Aleutian Islands

SEATTLE, Nov. 1.—With an utter contempt for the widely accepted belief that above the fifty-fourth parallel there are only frozen wastes at this season of the year, a number of tourists are headed for Alaska instead of southward toward sunnier climes.

On the Admiral liner Spokane, which sailed for Sitka and other ports en route a few days ago, there were a number of these tourists. The vessel also carried a ton of ice cream to be used at hallowe'en festivals at Ketchikan and Juneau.

The Admiral Watson, which sailed October 29, likewise carried several travelers who intend to spend the Winter in Alaska, among them being Mr. and Mrs. S. H. Gordon, of Long Beach, Cal., whose destination was Anchorage.

Another traveler bound for Alaska was E. Lewis Stillson, engineer for a sulphur prospecting company, who said he was heading for the Aleutian Islands to avoid the cold of the Eastern States.

"At Lost Harbor, Akun Island, where I intend ultimately to arrive," said Mr. Stillson, "we are only thirty odd degrees, I believe, from the north pole. And yet, on account of the Japan Current, our Gulf Stream, the Winter temperatures average but thirty-two degrees. There are eighty of us on the island, which is thirty miles in circumference, and we seldom wear anything heavier than the garments known as Fall or Spring overcoats."

Mr. Stillson added that the eighty men on the island were not isolated. A radio station not only supplies the news of the world in bulletin form, but with a radio phone device the operator frequently connects the island population with the orchestras of ships at sea, and they enjoy the concerts given for transpacific passengers.

Alaska also is becoming more and more a patron of the ice cream manufacturers, and according to Mr. Stillson not all of it is being consumed by the white population.

"Not long ago," he explained, we gave a chicken dinner to the natives of Akun Island, and served ice cream as dessert. They are the laziest, hungriest people on earth, and that dinner made us famous throughout the islands."

SCHOONER SAN DIEGO STRUCK SANDY SHOAL

SEATTLE, Nov. 1.—The steam schooner San Diego northbound from San Pedro was ashore for several hours in a dense fog at Jefferson Head, Puget Sound today, but was floated and proceeded to Tacoma this evening, according to word received here. The San Diego struck a sandy shoal and apparently was undamaged.

Notice to Mariners

Mariners are notified that the acetylene gas beacon light on Keip Rock, Haro Strait, B.C., is reported not burning, also that the acetylene gas beacon light on Canoe Rock, Moresby Passage, B. C., is reported burning irregularly. These lights will be attended to as soon as possible.

GALVESTON, Nov. 1.—Virtually the whole waterfront was tied up here today as the result of the failure of cotton screw men, deep sea longshoremen, and master stevedores, to reach an agreement on wages and working conditions. Coastwise boats are not affected.

HEAD OF LINE WAS ONCE DOCK LABORER

President Alexander, of Admiral Line, Was Stevedore at Age of Fourteen—Today Directs Fleet of Ships

SEATTLE, Oct. 31.—The fifth anniversary of the Admiral Line, as a combination of the fleets of the historic Pacific Coast Steamship Company and the Pacific Alaska Navigation Company, was marked today by receipt of numerous congratulatory messages addressed to the president, Hubbard F. Alexander. Several of the messages from veteran employees recalled that Mr. Alexander started as a dock laborer at fourteen years of age, and today, at forty-two, directs the operations of the largest fleet of vessels flying the American flag on the Pacific Ocean.

The Admiral Line was a conception given effect by Mr. Alexander in 1912, following the merger of two Alaska steamship companies. But as it is known today—a consolidation of the Alexander lines and the old Pacific Coast Company—it is only five years old.

It was incorporated as the Pacific Steamship Company in October, 1916, and its house flag, four stars on a field of blue, surrounding a crimson Maltese cross, was first flown November 1 of the same year.

Thirty-Four Ships

Then the combined fleet comprised twenty vessels of all classes, serving California and other sections of the Pacific Coast between Alaska and Latin American ports. Today the flag flies at the mastheads of thirty-four ships, and the service has been expanded to include the Orient and the ports of Great Britain and continental Europe.

Mr. Alexander abandoned a prospective college career in 1893 to go on the docks at Tacoma. Six years later, when he was twenty years old, he became president of a dock company. At twenty-eight he organized his first steamship line for the Alaska trade, and in 1912 he adopted the trade name of Admiral Line, four years before the transaction which resulted in the absorption of the Pacific Coast Steamship Company.

The latter company dates back to the era of the Argonauts in California. It grew out of the organization by the firm of Goodall, Perkins & Nelson of a fleet of water boats in 1850 to serve the sailing ships crowding into San Francisco loaded with gold seekers.

Its history from that period until the merger of 1916 was virtually the history of the American merchant marine on the Pacific Coast. Since then the development of a merchant service under the American flag has paralleled the personal history of H. F. Alexander.

SHIPPING INFORMATION

Wireless Report

(By Government Wireless)

Evening Report, Nov. 1.

Point Grey—Bright; calm; 30.28; 46; smooth.

Cape Lazo—Cloudy; southeast; light; 30.23; 50; smooth.

Estevan—Overcast; calm; 30.03; 43; smooth. Spoke 2:15 p.m. steamer Yoshida Maru, noon 50.12 N., 134.29 W., bound Seattle.

Alert Bay—Overcast; calm; 30.17; 48; smooth.

Bull Harbor—Overcast; southeast; fresh; 29.98; 53; moderate.

Dead Tree—Rain; calm; 29.74; 38; smooth.

Prince Rupert — Rain; southeast; moderate gale; 29.60; 40; rough.

Ocean Falls—Rain; calm; 29.90; 30; smooth.

November 1, 8 A.M.

Point Grey—Cloudy; calm; 30.20; 27; sea smooth.

Cape Lazo—Cloudy; S.W.; 30.17; 48; sea smooth. Spoke steamer Spokane, 10 p.m., due Seattle 9 p.m.

Estevan—Rain; N.W.; fresh; 30.20; 40; sea smooth. Spoke steamer San

Steamship Movements

PORTLAND, Ore., Nov. 1.—Arrived: Annette Rolph, San Francisco. Sailed: Clyde Maru, Orient; Kaika Maru, Yokohama; Cardiganshire, United Kingdom.

SEATTLE, Nov. 1.—Arrived: Wilmington, Honolulu; West Jester, Hongkong; Lyman Stewart, Los Angeles; Spokane, Southeastern Alaska; Rainier, San Francisco; Pacific, San Francisco. Sailed: Admiral Farragut, Los Angeles via San Francisco; Lyman Stewart, Oleum; Kaisho Maru, Nagoya; West Jester, Boston.

TACOMA, Nov. 1.—Arrived: Alameda, Alaska ports; West Isleta, Hoquiam; Anne Hannify, San Francisco; Kashima Maru, Yokohama via Everett; Pacific, San Francisco. Sailed: Anne Hannify, San Francisco.

SAN FRANCISCO, Nov. 1.—Arrived: Rotarian, Seattle; Johanna Smith, Coos Bay; Pleiades, New Orleans; Bandon, Bandon; Elizabeth, Bandon; Walhora, Vancouver; Brooklyn, Bandon; Cape Henry, Baltimore; Necanicum, Brookings; Georgina Rolph, Astoria. Sailed: President, Victoria; Daisy Freeman, Coos Bay; Vechtdik, Antwerp; Northumberland, Glasgow.

LISBON, Nov. 1.—Arrived: Jwatesan Maru, Portland.

HONGKONG, Oct. 31.—Sailed: Monteagle, Vancouver; Coxet, Portland.

Diego, 6:30 p.m., San Pedro for Tacoma, 8 p.m., 20 miles south of Cape Flattery. Spoke M. S. Libby Maih, 7 p.m., Richmond for San Pedro, 8 p.m. 98 miles from Richmond. Spoke steamer La Placentia, 7:20 p.m., Vancouver for Port San Luis, 8 p.m., 100 miles from Port San Luis. Spoke steamer Multnomah, 7:35 p.m., Bellingham for San Francisco, 8 p.m., 50 miles from Bellingham. Spoke steamer Morristown, 8:20 p.m., bound for Comox, 8 p.m., 140 miles from Cape Flattery. Spoke steamer Bessie Dollar, 1:05 a.m., Kobe for Vancouver, 8 p.m., 325 miles from Vancouver. Spoke steamer Walmarino, 11:10 p.m., position at 8 p.m., lat. 36.40 N., long., 140.36 W., inbound. Spoke steamer Tsurushima Maru, 12.15 a.m., position at 8 p.m., 600 miles from Estevan, inbound. Spoke steamer Niagara, 2 a.m., position at 8 p.m., lat. 31.02 N., long. 149.10 W., 1,582 miles from Victoria. Spoke steamer Manoa, 3:15 a.m., Honolulu for San Francisco, 8 p.m., 1,651 miles from Honolulu. Spoke steamer Victoria, 4:05 a.m., Seattle for Nome, 8 p.m., 1,193 miles from Seattle.

TIDES AT VICTORIA

November, 1921

Day	Time	Ht.	Time	Ht.	Time	Ht.	Time	Ht.
	H. M.	Ft.	H. M.	Ft.	H. M.	Ft.	H. M.	Ft.
1 ..	5:52	7.7	9:19	7.2	14:09	9.0	23:15	1.6
2 ..	7:24	7.3	10:08	7.5	14:22	6.9	22:55	1.6
3 ..	8:33	8.1	11:01	7.8	14:44	7.6	23:39	1.9
4 ..	9:35	8.2	12:01	7.9	14:52	8.3	.....	
5 ..	9:24	2.3	10:13	2.3	.....		.....	
6 ..	1:12	2.8	10:48	2.4	.....		.....	
7 ..	1:57	2.4	10:53	2.4	.....		.....	
8 ..	3:45	4.0	10:45	2.4	13:36	5.3	21:39	6.0
9 ..	3:33	4.6	11:13	2.6	13:34	5.5	23:16	6.0
10 ..	4:36	5.2	11:37	2.5	12:26	5.3	.....	
11 ..	0:35	6.2	5:18	5.7	12:00	3.5	13:32	4.4
12 ..	1:34	6.5	6:10	6.1	12:21	4.6	13:46	3.7
13 ..	2:35	6.8	7:00	6.5	12:43	3.7	20:10	2.9
14 ..	4:25	7.1	7:44	6.9	12:54	3.3	20:41	2.2
15 ..	5:18	7.4	8:23	7.3	13:17	3.2	21:13	1.6
16 ..	6:07	7.6	9:01	7.5	13:57	3.2	22:00	1.3
17 ..	.....		.....		14:01	3.2	22:44	1.1
18 ..	.....		.....		14:30	3.1	23:29	1.3
19 ..	7:36	8.2	11:33	7.9	15:04	3.7	.....	
20 ..	0:15	1.5	8:26	8.3	15:53	4.7	11:43	3.2
21 ..	1:03	2.1	9:10	8.4	16:15	5.8	16:43	7.4
22 ..	1:52	2.9	9:47	8.4	16:34	6.8	.....	
23 ..	2:45	3.8	10:13	8.7	16:55	5.7	22:36	7.3
24 ..	3:38	4.8	10:45	8.9	17:56	4.7	22:48	6.4
25 ..	4:32	5.7	11:11	9.1	19:43	3.8	.....	
26 ..	5:06	3.3	5:36	6.5	11:34	2.2	19:22	2.9
27 ..	6:11	7.4	6:26	7.2	12:05	3.4	19:58	2.2
28 ..	5:06	8.0	7:18	7.7	12:29	3.5	20:25	1.7
29 ..	5:58	3.3	8:07	8.0	12:55	3.6	21:11	1.4
30 ..	6:46	3.5	8:56	8.2	13:20	3.4	21:43	1.4

The time used is Pacific Standard for the 122th Meridian west. It is counted from 0 to 24 hours, from midnight to midnight. The figures for height serve to distinguish High Water from Low Water. Where blanks occur in the tables, the tide rises or falls continuously during two successive tidal periods without turning.

The Height is in feet and tenths of a foot, above average level of lower Low Water.

Esquimalt—To find the depth of water on the sill of the Drydock at any tide, add 19.0 feet to the height of High Water as above given.

SUNRISE AND SUNSET

Time of Sunrise and Sunset (Pacific Standard Time), at Victoria, B.C., for the month of November, 1921.

Day	Sunrise	Sunset	Day	Sunrise	Sunset
1	6:59	4:54	16	7:23	4:33
2	7:01	4:53	17	7:25	4:32
3	7:02	4:51	18	7:27	4:31
4	7:04	4:50	19	7:28	4:32
5	7:05	4:48	20	7:29	4:29
6	7:07	4:47	21	7:30	4:29
7	7:09	4:45	22	7:32	4:28
8	7:11	4:44	23	7:34	4:27
9	7:12	4:42	24	7:35	4:26
10	7:14	4:41	25	7:36	4:25
11	7:16	4:40	26	7:38	4:24
12	7:17	4:38	27	7:39	4:24
13	7:19	4:37	28	7:40	4:23
14	7:20	4:36	29	7:42	4:22
15	7:22	4:35	30	7:43	4:22

The Meteorological Observatory, Gonzales Heights, Victoria, B.C.

TRANSPACIFIC MAILS

November, 1921

China and Japan

Keystone State—Mails close November 8, 4 p.m.

Empress of Russia—Mails close November 10, p.m.

Kashima Maru—Mails close November 13, 4 p.m.

Tyndareus—Mails close November 18, 8 a.m.

Arabia Maru—Mails close November 24, 4 p.m.

Silver State—Mails close November 26, 4 p.m.

Monteagle—Mails close November 28, p.m.

Empress of Asia—Mails close December 3, p.m.

Australia and New Zealand

Ventura—Mails close November 5, 4 p.m., via San Francisco. (Australia only).

Niagara—Mails close November 12, 9 a.m., direct.

Marama—Mails close November 22, 4 p.m., via San Francisco. (Australia only).

Honolulu

November 2, 4, 5, 6, 12, 13, 19, 20, 27, November 12, direct, 9 a.m.

Mails Due

Arabia Maru, November 4.
Silver State, November 11.
Monteagle, November 12.
Arizona Maru, November 21.
Suwa Maru, November 24.
Protesilaus, November 24.
Empress of Asia, November 28.

EL LOBO COMING HERE FOR TURN IN DRYDOCK

The big tanker El Lobo is expected up from San Francisco about the end of the week. If here in time she will enter the Esquimalt drydock on Saturday, for cleaning and painting. Yarrows, Limited, will carry out the work on the El Lobo.

FRIENDLY HELP AIDS MANY NEEDY PERSONS

Local Charitable Organization Requires Greater Public Support to Carry on Work—Many Donations

Eighty-four families, representing 325 people, were assisted during October by the Friendly Help Society. This was the report made by the secretary at the regular monthly meeting of the association, which took place yesterday in the Market Building, with the president, Lady McBride, in the chair.

Mrs. William Grant, vice-president of the society, was welcomed back from her trip to Eastern Canada.

A vote of thanks was passed to Miss Eleanor Cudlip and eight little friends who staged an entertainment, the proceeds of which were given to aid the work of the organization.

The treasurer reported that all bills were paid, and there was but little money on hand to meet the large number of cases which were awaiting assistance. She appealed for more support from the public, stating that donations of any description, especially fuel and shoes, were most urgently needed at once.

The society is constantly helping old people, sick folk and young children, and the work is now greater than ever before. Many persons have managed to obtain enough food for their families, but have been unable to purchase fuel or shoes for the children. The Friendly Help would be pleased to receive any gifts of shoes that children have outgrown.

Those present at yesterday's meeting included: Mesdames Gordon Grant, Fletcher, Watson, Burkholder, Cullum, Bevan, Davidson, Price, Radbourne, Hurst, Hanby, Pilgrim, and Miss Spencer, Miss Finlayson, and Ald. John Harvey.

Contributions Acknowledged

The Friendly Help Association acknowledges with grateful thanks the following donations received during October:

Cash from the City, Mrs. H. C. Wilson, J. D. Virtue, Jas. Forman, Mrs. Solly, C. F. Todd, Richard Hall & Sons, Mrs. Fletcher, Miss Douglas, Miss Dawson, H. Lethaby, S. F. N., A Friend, Mr. A. J. Farrell, Mrs. Redpath, Wm. Wilson, R. Dove, Miss Fuller, Mrs. Plaskett, Macey Office Equipment Co., J. E. Painter & Son, proceeds of concert given by Eleanor Cudlip and eight friends, Gilbert Christie, Rose Farm Dairy and Islander.

Clothing from Mrs. Wilson, Mrs. F. Irvine, Mr. Heneage, Mrs. Toye, Mrs. Ede, Mrs. King, Miss Carey, Mrs. Colgdarlpe, Mrs. H. W. R. Moore, Mrs. J. Andrews, Mr. Bradley, Mrs. Cowdry, Mrs. Englehardt, Mrs. Terry, Miss Wood, Mrs. Fletcher, Mrs. H. Robertson, Miss Dawson, Mrs. Holdcroft, Mrs. W. Williams, Mrs. Williamson, Mrs. Thomas, Mrs. Bains, Cobble Hill; Mr. Hurry, Mr. Smith, Mrs. P. Burns, Mr. Bawden, rummage sale, First Presbyterian Church; Capt. Tooker, Brenda Stonham, J. D. Virtue, Mrs. March, Cowichan Lake; Mrs. C. T. Goodeve.

Shoes from Mrs. Moore, Mrs. Prior, Mrs. Ryder, W. D. Russell, A lady friend, Mrs. Hennell.

Blankets from Mrs. Lovait. Vegetables and fruit from St. Michael's, Royal Oak. Apples from Mrs. Salisbury, Gordon Head. Potatoes from Mrs. Pitzer. Groceries and jam from Mrs. Fuller. Sandwiches from Victoria Columbia No. 1. Bread rolls from Mrs. Glover. Chickens from a friend at Langford. Mattresses from Miss Dawson, Mrs. Redpath.

Great Tokio Theatre Destroyed

TOKIO, Nov. 1.—Fire Sunday destroyed the Kabukiza Theatre, one of the largest and oldest in Tokio. The loss is estimated at $1,500,000.

Did this ever happen to you?

Mentholatum

A HEALING CREAM

Cools and heals Burns Scalds, etc.

MADE IN CANADA

H 12

Comfort Baby's Skin With Cuticura Soap And Fragrant Talcum

Soap, Ointment, Talcum 25c. each. Sold everywhere. Cuticura Dept. Lymans, Limited, St. Paul St., Montreal.

Canadian Pacific Railway

"The World's Greatest Highway"

Go East Through the Canadian Pacific Rockies

Two Transcontinental Trains Daily

Through Standard and Tourist Sleepers

Compartment Observation Cars

Through Bookings and Reservations on All Atlantic Steamship Lines

Apply for Particulars and Reservations to any agent of the CANADIAN PACIFIC RAILWAY

WHEN YOU GO TO **SAN FRANCISCO**

for Good Accommodations at Moderate Rates

Stop at HOTEL STEWART

On Geary St., just off Union Square, close to the best stores, cafes and theatres. Homelike comfort and splendid service at moderate rates. The best known meals in the United States. Breakfast, weekdays and Sundays, 50c, 60c and 75c; Lunch, weekdays, 50c, Sundays, 75c; Dinner, weekdays, $1.25, Sundays, $1.50. Room rates furnished upon request. To insure positive accommodations, definite reservation before arrival is advised. Municipal car line passes the door. Stewart Bus meets trains and steamers. Chas. A. and Margaret Stewart, Props.

DRIVE WILL GET UNDER WAY TODAY

Chamber of Commerce Starts New Membership Campaign Conscious of First Year's Success—Civic Dinner

More than 100 Victoria business men and women gathered in the Dominion Hotel last night at a civic dinner to hear a report from President James H. Beatty on the work of the Chamber of Commerce since its reorganization nearly a year ago, and to discuss plans for the new membership drive being launched today.

This morning the campaign teams will line up at the Chamber's office and commence their canvass, which will cover all sections of the city.

"It has been an uphill climb during the last few months, but I feel confident that we have accomplished something that will be of lasting benefit to the city," said Mr. Beatty. "I realized at first that my position would be no sinecure, so I have not been disappointed. You will agree with me that many of the men who have taken a leading part in Victoria's affairs in the past have not stood as high at the end of their term of activity as at the beginning. That was due to apathy of the public and the criticism constantly levelled against them and what they tried to do by people who talked before they thought.

"If the Chamber of Commerce can assist in converting the spirit of Victoria from the critical to the suggestive and constructive, our work will have been a success. We must not ignore the fact that we have been weathering a severe business depression that has had a widespread effect. I believe that we have passed the bottom of the valley and are on the way up to sunshine again. We must not ignore the fact, either, that there are some people in this city who want to see the Chamber of Commerce fail, who want to see the City Council fail, and every other organization fail. We have got to beat that element, and we are going to do it."

City's Credit High

Mayor Robert J. Porter said the Chamber of Commerce had done more than any other body in establishing a community spirit here. He described some of the difficulties of the City Council in trying to make one dollar serve where two dollars were required. "We have developed faster than we should have done at one time," said the Mayor, "but it may be news to some of you to know that so far as our credit as a city is concerned, Victoria stands third in Canada."

Mr. Lynn W. Mowatt, of the American City Bureau, was introduced as the man who will direct the supplementary membership campaign which is to start this morning.

"The success of a chamber of commerce is not measured so much by the bridges it builds, or the harbors it improves, but by the spirit it arouses in the citizens," said Mr. Mowatt. "If the Chamber of Commerce has not started towards the creation of a progressive, virile community spirit, then it might as well disband. If it has accomplished worth-while results in that direction, now is the time to renew efforts.

"The whole world is under the cloud of depression. In innumerable cities business has gone to the wall; credit has been smashed, and all because the citizens lost their morale. The greatest thing a chamber of commerce can do during times of depression is maintain courage and fight depression in the community. In no other city that I have visited this year have I witnessed the same degree of optimism that pervades Victoria.

"It will never do to let things drift. Now is the time to prevent a very serious depreciation in the regard held by the community for the Chamber of Commerce. No organization can run without members and money. During the campaign we are now entering you must prepare to safeguard the organization in those two elements."

FARM LABOR QUESTION DROPPED AT GENEVA

OTTAWA, Nov. 1.—According to a cable received by the Minister of Labor from Geneva, where the international labor conference is under way, the item on the agenda respecting the eight-hour day and 48-hour week for farm labor has been removed. A vote on the question resulted in 62 for inclusion of the item and 39 against.

Under the regulations a two-thirds majority is necessary, and this majority not being received, the item was removed.

Two Canadian representatives have been appointed on the committee to which was referred the question of prohibition of the use of white lead in paints, the representation coming from the Government delegation, and the employers' group. The employees' delegation, which consists of Tom Moore and L. Martel, have been given representation on the commission inquiring into weekly rest and also the committee in reference to maritime employment questions.

Union SS. Co. of B. C., Ltd.

Regular sailings from Vancouver to all East Coast and Mainland Points, Logging Camps and Canneries as far as Prince Rupert and Anyox.

For detailed information apply:

GEORGE McGREGOR, Agent

Telephone 1925 No. 1 Belmont House

Canadian Puget Sound Lumber and Timber Co., Ltd.

Common Fir Dimension, dressed 4 sides

Boards and Shiplap, dressed 2 sides.

Clear Fir Flooring, Ceiling, Siding, Partition, Finish, Mouldings, Etc.

SEE OUR SPECIALS

Very Low Prices on Short Length Material.

Highest Grades.

Perfect Manufacture.

Prompt Deliveries.

Foot of Discovery St., Phone 7060

The Cosiest Rooms in Town

with every modern convenience. Special terms by week or month.

At the Cecil

Phone 1318O

Blanshard St., next Public Library

Travel by Steamship THE ADMIRAL LINE

CALIFORNIA SAILINGS

From Victoria, 5 p.m.

SS. PRESIDENT, Nov. 5

Also additional sailings from Seattle weekly

For full information apply to

RITHET CONSOLIDATED, LTD.

1117 Wharf St. Agents Phone No. 4

WHITE STAR DOMINION LINE

MONTREAL—QUEBEC—LIVERPOOL

Canada ..... Nov. 19

PORTLAND, Me.—HALIFAX—LIVERPOOL

(From Portland) Halifax

Megantic ..... Dec. 10 Dec. 11

Canada ..... Dec. 15 Dec. 16

White Star Line

N.Y.—CHERBOURG—SOUTHAMPTON

Adriatic ..... Nov. 30, Dec. 28

Olympic ..... Dec. 10, Dec. 31

NEW YORK—LIVERPOOL

Vad'c ..... Nov. 9

Baltic ..... Nov. 12, Dec. 17

Cedric ..... Nov. 26, Dec. 23

Celtic ..... Dec. 10

N. Y.—BOSTON—AZORES—GIBRALTAR—NAPLES—GENOA

Cretic ..... Dec. 3

Arabic ..... Dec. 6

American & Red Star Lines

N. Y.—PLYMOUTH—CHERBOURG—ANTWERP

Kroonland ..... Nov. 12, Dec. 10, Jan. 14

Zeeland ..... Nov. 19, Dec. 24, Jan. 28

Finland ..... Nov. 26, Dec. 31

Lapland ..... Dec. 3, Jan. 7

N. Y.—HAMBURG—DANZIG

Manchuria ..... Nov. 23, Dec. 20

Mongolia ..... Dec. 1, Jan. 12

Minnekahda ..... Dec. 10

PHILADELPHIA—NEW YORK—HAMBURG—DANZIG—LIBAU

Samland ..... Nov. 29, Jan. 13

For sailing dates, rates and reservations, apply to Local Agents, or White Star-Dominion Line, 619 Second Ave., Seattle, Wn.

DODD'S KIDNEY PILLS

FOR ALL KIDNEY DISEASES

RHEUMATISM BRIGHT'S DISEASE BACKACHE

No. 1087 THE PROPRIETARY

OLD CHUM

Canada's Favorite Pipe Tobacco

The Tobacco of Quality

In tins and packets

ROYAL, Today

JUST ONE PRICE
Children, 10c; Adults, 20c.
Another Great Picture

"KAZAN"

The drama of a big dog's part in a love tale of the wilds.
The Greatest James Oliver Curwood Story Ever Told
Featuring Jane Novak, Kazan, the World's Wonder-Dog—with all the wild beasts of the backwoods in it, too.

MISS IVY HOLT
In Song Selections

Capitol Entertainment

Maurice Tourneur's Dramatic Triumph

"The Foolish Matrons"

CAPITOL NEWS
SCREEN SNAPSHOTS
CAPITOL CARTOON COMEDY
MRS. WALLACE COURTNEY
IN SONG SELECTIONS
CAPITOL ORCHESTRA
SEXTETTE FROM LUCIA
LESLIE MARCH

600 SEATS AT 20¢

NEXT WEEK
FIRST AUTHENTIC
MOTION PICTURES
of the
BRITANNIA BEACH
Mining Town
FLOOD DISASTER

VARIETY
TODAY
"The Rider of the King Log"
A Canadian North Woods Drama.
COMEDY
SNUB POLLARD
In "What a Whopper"
Nature Classic

DOMINION
TODAY

COMEDY REVIEW

COLUMBIA
TODAY
Bessie Love
in
"Bonnie May"
TOONERVILLE COMEDY
Final Chapter "The Woman in Grey"

SELL THAT SCENARIO!

If you have tried to write photoplays, send us one of your best for FREE expert criticism.

If you would like to make money writing motion picture plots, send for our free examination form to test your ability.

Special Introductory Offer
Complete Course, $18
(Including full details of plot construction, plot sources, and directory of producing companies.)

PARAMONT SCHOOL OF PHOTOPLAY WRITING
Canadian Branch
Room 41, Film Building, 583 Granville St. Vancouver, B.C.

What's at the Playhouses?

VARIETY THEATRE In modern moving picture productions it is rarely that one finds a suitable theme around which the picture is built. When this theme is found it is accorded the success of "The Miracle Man" or "Humoresque." "The Rider of the King Log," the first feature production of Holman Day, presented by Associated Exhibitors and showing at the Variety Theatre today, has found within itself a theme that burns with the inspiration of actual human experience and emotion. It is the theme of the big outdoors, the great Maine woods, the roaring cataracts. The intertwining of these great emotional, though inanimate, actors with human beings strong in courage or weak in cowardice, presents a story tense and gripping in its majesty. The action of the story revolves around the efforts, by fair means or foul, of a powerful corporation to rob old "X. K.," "The Rider of the King Log," of his river rights. Old "X. K." is a mighty, rugged son of the forest with a tender spot in his heart as big as all outdoors for his motherless daughter. Death overcomes "X. K." and he faces it as courageously as he faced life, but his dauntless spirit lives on in his daughter, who fights to the finish and wins through love. Frank Sheridan, Richard Travers, Irene Boyle, Carleton Brickert, Arthur Donaldson, Charles Slattery and many others were chosen by Holman Day, himself, to portray the characters he knows so well.

CAPITOL THEATRE One of the scenes in Maurice Tourneur's super drama, "The Foolish Matrons," which will be the attraction at the Capitol Theatre all week, shows an exclusive cafe in the fashionable quarter of New York City. It is not the sort of cafe, however, that advertises its peerless cabaret and other exclusive features. Behind the granite and glare of New York there are countless cafes where advertising would only detract from their business. It is one of those cafes that men-about-town frequent with young women who would not be seen in the generally known places. It is here that Doris May, in the role of Georgia Wayne, is lured by the man who poses as her husband's friend. It all appears so innocent, this trap that is set for the young bride, that she does not realize the folly of it all until, just at the crucial moment, when her real happiness seems assured, the crash comes which tears her from her husband and casts her down into the crucible of blasted hopes. The story of Georgia Wayne is one that will burn into the hearts of countless young girls who are now facing the same problems of life. She was a small town girl who believed that the real happiness of life laid in a great city. But Georgia Wayne is not the only heroine in the story; there are three of them, and it is hard to say which is the most interesting.

DOMINION THEATRE Nazimova, whose modernized version of "Camille," for Metro, is being shown at the Dominion Theatre, is recognized as one of the most distinguished actresses of the age. She was born in Russian Crimea, in a town on the shore of the Black Sea, but as a child was taken to Switzerland, and in Geneva was instructed in the violin. At twelve she returned to Russia, and made her first public appearance by playing a violin solo at a Christmas concert in her native town. She then went to Odessa to continue her violin studies, but took the dramatic course instead. Her first stage experience was under the direction of the great Stanilawsky, at the Artistic Theatre, Moscow. As leading woman of a Russian stock company, she played nearly 200 parts in a wide variety of productions. Since coming to America, Nazimova has played in both Russian and English. Ever since she came to the English-speaking stage her career has been an unbroken record of successes. In Ibsen's "A Doll's House," "Hedda Gabler," and "Little Eyolf," she won the highest laurels. She then turned to comedy, and in "The Countess Coquette" made an equally strong impression.

ROYAL VICTORIA The killing of "Black" McCready by the half-savage wolf-dog who wreaks revenge for the murder of his master is said to be one of the most thrilling scenes in the screen version of James Oliver Curwood's "Kazan," which will be shown again today at the Royal Victoria Theatre. The dog "Kazan," hearing the screams of a girl, the one human who has befriended him, breaks his bonds and races to the tent in which McCready has found the girl. With a flying leap at McCready he sinks his fangs into the throat of the girl's assailant and the slayer of Jim Radisson, of the Royal Northwest Mounted Police, pays for his crimes with his life. Jane Novak as Joan Radisson, the girl, has the leading feminine role, and Ben Deeley enacts the part of the hero. Edwin Wallock interprets the character of "Black" McCready. Miss Ivy Holt, who created such a favorable impression on her first appearance in Victoria last week, will again no doubt please with two new songs, "Out Where the West Begins," and "Stolen Kisses." With a good comedy and a Scenic, the rest of the programme is of the same high-class order.

TODAY'S AMUSEMENTS

The Screen

Royal—"Kazan."
Variety—"The Rider of the King Log."
Columbia—"Bonnie May."
Dominion—"Camille."
Capitol—"Foolish Matrons."

Miss Eva Hart
Singing and Voice Production
Studio: 418 Hibben-Bone Bldg. Phone 5878
Tuesdays, Fridays and Saturdays

PLEDGER & CO.
THE HOME OF SIMMONS BEDS
1600 Douglas St. Phone 1978
Opposite Hudson's Bay Building
The Victoria Bedding Specialists

Special Fall Sale of Simmons and Restmore Beds and Household Furniture.

We sell for cash and we sell cheaper. All goods delivered free on the Island.

Showing at Variety This Week

Scene From "The Rider of the King Log." A Holman Day Special Production.

WILL HOLD CARNIVAL ON ARMISTICE DAY

Victoria G.W.V.A. Will Commemorate Signing of Peace With Dance to Raise Relief Funds

An Armistice Carnival to keep alive the greatest Armistice that ever was made is the programme of the Victorian Branch of the Great War Veterans' Association for Friday evening, November 11th. The function will be held under distinguished patronage in the Old Drill Hall on Menzies Street, from 9 p. m. to 1 a. m.

The proceeds of the affair are to be devoted to the alleviation of the widespread distress caused through unemployment in the city, and in view of the worthy object of the undertaking the local G. W. V. A. members hope that their efforts will be well rewarded. A strong committee under the chairmanship of Comrade Aitken has been busy for the last few weeks perfecting arrangements for the event.

The Grand March will open the carnival promptly at 8:45 p. m. The G. W. V. A. Band, under the leadership of Bandmaster Miller, will provide an attractive variety of dance music. Serpentine, toy balloons and entertainers will turn the huge auditorium into a vast fairyland, and by the time the Grand March takes place there will be a large assembly of people present who are thankful for a successfully concluded Armistice.

The floor of the hall will be specially attended to, and will be in good shape for the comfort and enjoyment of the dancers. The public will be given an opportunity to view the spectacle from the south gallery, where a small admittance charge will be made.

A large number of tickets for the carnival have already been disposed of. Persons desirous of making reservations for the dance are urged to get in touch with Mr. H. P. Thorpe, the secretary, without delay in order that there will be no disappointments.

Holdups in Seattle

SEATTLE, Nov. 1.—Two bandits in a stolen automobile held up seven pedestrians in quick succession last night on Capitol Hill, a fashionable residence district here, obtaining more than $1,000 in cash and jewelry, according to reports to the police.

Japan has just made the metric system compulsory.

BEAUTY OF THE SKIN

is the natural desire of every woman, and is obtainable by the use of Dr. Chase's Ointment. Pimples, blackheads, roughness and redness of the skin, irritation and eczema disappear, and the skin is left soft, smooth and velvety. All dealers, or Edmanson, Bates & Co., Limited, Toronto. Sample free if you mention this paper.

Dr. Chase's Ointment

LEGISLATOR TELLS OF NORTH COUNTRY

Mr. H. G. Perry, M.P.P., Addresses Kiwanis Club on Central British Columbia—Constituency Is Large

A sketch of Central and Northern British Columbia was given the Kiwanis Club yesterday by Mr. H. G. Perry, member for Prince George, in an address at the weekly luncheon at the Dominion Hotel.

Central and Northern British Columbia was often spoken of as a new country, stated Mr. Perry. In fact, it was the oldest portion of the Province, historically.

The first incident in the development of Central and Northern British Columbia was the construction of the Grand Trunk Pacific Railway. When the construction of that line was mooted thousands of people had trekked into that part of the Province from Ashcroft. Mr. Perry had gone in by that route ten years ago, making the journey to Soda Creek by stage and then on to Fort George by boat. He remembered what an American on the boat said when the craft reached the end of the journey. The land was good only for the growing of Christmas trees, the man declared, and he was going back on the same boat. Fifty settlers were placed on that same land by the Land Settlement Board this year, pointed out Mr. Perry to his audience.

Unbounded Wealth

Prince George was an incorporated town of 3,000 inhabitants, said Mr. Perry. South of that centre was the famous Cariboo country, out of which it was estimated that fifty million dollars' worth of gold had been taken during the great gold rush.

On the upper Fraser River there was a considerable agricultural population. Between the Alberta boundary and Prince George there was one of the largest belts of spruce in the country and in that same stretch of country there were over twenty lumber mills. That district had cut last year one-third of the timber sawn in the Province, and one-third of the Province's lumber sales had been made there. The timber was better adapted for pulp and paper making than for ordinary commercial lumber, said Mr. Perry, who pointed out that plans were afoot for the establishment of a paper mill in Central British Columbia.

Agricultural Developments

To the west of Prince George, along the Nechaco Valley, the land was ideal for farming. At Vanderhoof there was a creamery which had shown a profit the first year that it was operated. Agricultural development had been extensive about Fort Fraser during the last few years, and now coal was being shipped from what was evidently a big deposit near there.

Mr. Perry told of the Peace River country. The average wheat yield at Pouce Coupe, he said, was 30 bushels to the acre this year, while oats averaged 80 bushels. There were thousands of head of cattle in that country, but the lack of transportation was the great drawback.

Touching on oil development, Mr. Perry declared that it was no poor man's game. The Imperial Oil Company must have spent a quarter of a million dollars in its development in the Peace River district. Mr. Perry produced a bottle of oil which he had secured from a seepage a quarter of a mile from the Imperial Oil Company's well, which was down 1,650 feet and had struck wet gas.

Life in the north country was without some of the joys of city existence, but had its compensating advantages, declared Mr. Perry, in conclusion.

Vocal solos were rendered at yesterday's luncheon by Mr. J. M. Thomas and Mrs. Watts. There was also an orchestra in attendance. Kiwanian George Devereaux acted as chairman for the day.

An attendance prize contest was won by Dr. Howard Miller. The prize was given by Kiwanian Dack.

As a sendoff to their fellow member, Byron Aldenn, the Kiwanians will attend the Princess Theatre in a body on Friday evening. Mr. Aldenn's company, the Mildred Page Players, is leaving the city.

CANADIAN CLUB TO HEAR DR. COLEMAN

Dr. Herbert Coleman, dean of the faculty of arts and sciences at the University of British Columbia, will address the Canadian Club at a luncheon in the Empress Hotel Friday at noon.

He will speak on the subject of "British-American Relations." Recognized as one of the most eloquent public speakers in Western Canada and a man whose study of international affairs has given him an exceptional insight into the relationship between the various groups of the English-speaking race, Dr. Coleman will be listened to with special interest.

Members of the Women's Canadian Club will be admitted at 12:30 to hear the address.

LABOR PARTY BALKS AT FREE TRADE PLANK

HAMILTON, Ont., Nov. 1.—The so-called "free trade" plank in the platform of the Ontario Labor Party was removed on Saturday at the convention held here behind closed doors, though it is understood that the discussion at times was rather warm. James Simpson and other speakers declared that some of the members of the central branch, Hamilton, were too conservative.

The free trade plank to which the local branch objected was as follows:

"The gradual elimination of import duties on all necessities of life, such as food and clothing, and tools and machinery used in production, the revenue derived from these sources to be raised by taxation on land values and luxuries."

The following was substituted:

"The removal of taxation on necessaries of life, taxation of land values and abolition of fiscal legislation that leads to class privileges, and that to that end in view, respecting the tariff, a commission of experts be appointed to make a thorough investigation and report its findings, and that on such a commission labor have an adequate representation."

VANCOUVER, Nov. 1.—Mr. Geo. Whalen, lumber dealer, of Vancouver, returned to this city on the Empress of Russia. He prophesied a strong and steady demand in Japan for lumber for some time to come.

Free
A 10-Day Tube of Pepsodent to show you how to end film. See below.

Five Quick Effects

When you brush teeth in this way

This new way of tooth brushing brings five desired effects. Some are immediate, all are quick. A ten-day test, which costs you nothing, will clearly show you what they mean to you.

Leading dentists everywhere advise this new-day method. Millions now employ it. You see the results in glistening teeth wherever people gather. Now let your own teeth show them.

You must fight film

Brushing does not save the teeth if you leave the film. That's why well-brushed teeth so often discolor and decay.

Film is that viscous coat you feel. It clings to teeth, enters crevices and stays. The ordinary tooth paste does not end it, so very few people have escaped its damage.

It is the film-coat that discolors, not the teeth. Film is the basis of tartar. It holds food substance which ferments and forms acid. It holds the acid in contact with the teeth to cause decay.

Millions of germs breed in it. They, with tartar, are the chief cause of pyorrhea. So dental science has in late years sought ways to fight that film.

Scientific methods

Efficient methods have been found. Able authorities have proved them by many careful tests. The best dental opinion endorses them.

These methods are combined in a dentifrice called Pepsodent. And to let all know its benefits a 10-Day Tube is being sent to everyone who asks.

A 10-day test is free

Pepsodent quickly proves itself. The results are unique and conspicuous. And a book we send tells what each one means.

One ingredient is pepsin. Another multiplies the starch digestant in the saliva, to digest starch deposits that cling. The saliva's alkalinity is multiplied also. That to neutralize the acids which cause tooth decay.

Two factors directly attack the film. One of them keeps teeth so highly polished that film cannot easily adhere.

Pepsodent, twice daily, attacks the teeth's chief enemies.

Send the coupon for this 10-Day Tube. Note how clean the teeth feel after using. Mark the absence of the viscous film. See how teeth whiten as the film-coats disappear.

The results in ten days will amaze and delight you. Make this test now. Cut out the coupon so you won't forget.

Made in Canada
Pepsodent
REG. IN CANADA
The New-Day Dentifrice

A scientific film combatant, combined with two other modern requisites. Now advised for daily use by leading dentists everywhere. Supplied by druggists in large tubes.

10-Day Tube Free 229 Can.
THE PEPSODENT COMPANY,
Dept. B, 138 Sherbourne St., Toronto, Ont.
Mail 10-Day Tube of Pepsodent to
.....
.....
Only one tube to a family.

Some More Truths.

WOULD you use a steam shovel to move a pebble? Certainly not. Implements are built according to the work they have to do.

Would you use a grown-up's remedy for your baby's ills? Certainly not. Remedies are prepared according to the work THEY have to do.

All this is preliminary to reminding you that Fletcher's Castoria was sought out, found and is prepared solely as a remedy for Infants and Children. And let this be a warning against Substitutes, Counterfeits and the Just-as-good stuff that may be all right for you in all your strength, but dangerous for the little babe.

All the mother-love that lies within your heart cries out to you: Be true to Baby. And being true to Baby you will keep in the house remedies specially prepared for babies as you would a baby's food, hairbrush, toothbrush or sponge.

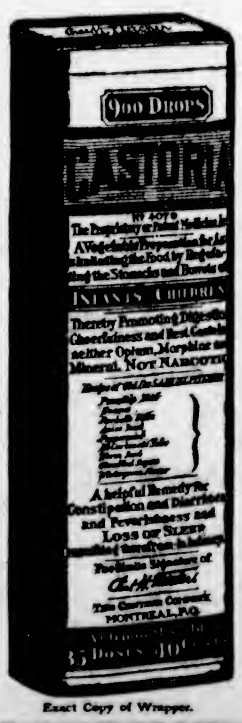

Exact Copy of Wrapper.

Children Cry For
Fletcher's
CASTORIA

Your Friend, the Physician.

The history of all medicines carries with it the story of battles against popular beliefs: fights against prejudice: even differences of opinion among scientists and men devoting their lives to research work; laboring always for the betterment of mankind. This information is at the hand of all physicians. He is with you at a moments call be the trouble trifling or great. He is your friend, your household counselor. He is the one to whom you can always look for advice even though it might not be a case of sickness. He is not just a doctor. He is a student to his last and final call. His patients are his family and to lose one is little less than losing one of his own flesh and blood.

Believe him when he tells you—as he will—that Fletcher's Castoria has never harmed the littlest babe, and that it is a good thing to keep in the house. He knows.

MOTHERS SHOULD READ THE BOOKLET THAT IS AROUND EVERY BOTTLE OF FLETCHER'S CASTORIA

GENUINE CASTORIA ALWAYS
Bears the Signature of
Chas. H. Fletcher

THE CENTAUR COMPANY, NEW YORK CITY.

ARENA SKATING
AFTERNOON, 3:00-5:15
EVENING, 8:15-10:30
Band Every Evening and Saturday Afternoon

Important Notices, Employment, Business and Professional Directory, Wants, Etc.

The Daily Colonist
INDEX TO CLASSIFIED ADVERTISEMENTS

For the convenience of those who wish to refer to any special advertisement in the Classified Columns, the following list has been alphabetically arranged, and each classification furnished with a number, viz.:

ANNOUNCEMENTS 1
MALE HELP WANTED 2
TEACHERS WANTED 58

The numbers shown at the right side of each heading appear in consecutive order in the columns. The alphabetical arrangement is not consecutive.

Acreage—For Sale 43
Acreage—For Rent 50
Acreage—Wanted 42
Agents Wanted 59
Announcements 1
Autos for Hire 35
Automobiles 26
Business Chances 34
Billiards and Pool 36
Boats and Launches 37
Business Directory 39
Cycles and Motorcycles 0
Church Notices 57
Dancing 8
Dressmaking 9
Educational 49
Farms for Rent 47
Farms for Sale 49
Farms Wanted 31
Flats and Apartments to Rent 13
For Sale—Miscellaneous 13
Furnished Rooms Wanted 16
Furnished Rooms to Rent 81
Financial 39
Houses for Sale 33
Hotel Directory 19
Housekeeping Rooms to Rent 33
Lost and Found 7
Music 10
Miscellaneous 56
Money to Loan 59
Personal 36
Professional Directory 44
Property for Sale 46
Property Wanted 27
Poultry and Livestock 15
Room and Board 13
Room and Board Wanted 41
Summer Resorts 55
Societies and Lodges 4
Situations Wanted—Male 6
Situations Wanted—Female 23
To Rent—Houses 23
To Rent—Furnished Houses 11
To Rent—Miscellaneous 8
To Exchange 54
To Lease 58
Teachers Wanted 30
Timber Brokers 3
Wanted—Male Help 3
Wanted—Female Help 48
Wanted to Rent—Farms 51
Wanted to Rent—Acreage 23
Wanted to Rent—Flats and Apartments 24
Wanted to Rent—Houses 26
Wanted to Rent—Furnished Houses 36
Wanted to Rent—Miscellaneous 14
Wanted—Miscellaneous 30
Wanted—Housekeeping Rooms 40
Wanted to Buy—Houses 52
Wanted to Borrow

CLASSIFIED ADVERTISING RATES

One and one-half cents a word each insertion, nine cents a word a week, with a minimum of 13 words; cash with order. No advertisement accepted for less than twenty-five cents.

Death and Funeral Notices, $2.50 for 1, 2 or 3 insertions.

Marriages, Cards of Thanks and In Memoriam Notices, $1.60 per insertion.

Birth Notices, $1.90 per insertion.

Business or Professional Cards, of four lines or under, $6.00 per month. Additional space at $1.35 per line per month.

No advertisement charged to account for less than $2.00. Phone 11.

BIRTHS, MARRIAGES, DEATHS

DEATHS

MACQUEEN—On October 23, 1921, at the Jubilee Hospital, Charles Andrew Armstrong Macqueen, the 20-year-old son of Rev. E. and Mrs. Macqueen, of 2743 Quadra Street; born at Gould, Quebec. He is survived by his parents, also two sisters and two brothers, Mary Evelyn and Alexandra Jean Lorraine Macqueen, and Ian Calvin and Frederick Roberts Macqueen.

The remains are reposing at the B. C. Funeral Chapel, from whence the funeral will take place on Wednesday, November 2, at 3 p.m., proceeding to the First Presbyterian Church, where service will be held a few minutes later by the Rev. Dr. W. L. Clay, assisted by Rev. L. D. MacIntyre and Rev. W. G. Wilson. Interment in Ross Bay Cemetery.

WIZE—On Thursday, October 27, at St. Joseph's Hospital, James Edward Wize, beloved husband of Mrs. Sarah C. Wize, of 1010 Foul Bay Road, aged sixty years; born at Niagara River, Ontario, and a resident of this city for the past month.

The funeral will take place this afternoon, November 2, at 3:30 o'clock, from the Sands Funeral Chapel. Rev. G. H. Andrews will officiate, and the remains will be forwarded to Vancouver on the night boat for cremation.

CARD OF THANKS

James and John Carson and Mrs. J. J. Ross wish to thank their many friends for kind words of sympathy and beautiful floral offerings sent during their recent sad bereavement in the loss of a loving mother.

FUNERAL DIRECTORS

SANDS FUNERAL FURNISHING COMPANY

We are not only in a position to render real Service, but we are reasonable in all charges. Special attention to military work. Lady assistant.

Phones: Office, 3306; Res., 6035 and 7963

1612 Quadra Street, Victoria, B.C.

ANNOUNCEMENTS 1

ANOTHER Treat—500 and dance, Wednesday, 8.30 p.m., Odd Fellows' Hall, admission 25c. Everybody welcome. Scrip prizes.

BENEFIT military 500, aid new Protestant Orphanage, Orange Hall, November 3, 8:30. Good scrip prizes.

CALEDONIA dance, every Saturday, Caledonia Hall, View Street, 8:30 to 11.30. Wallace's six-piece orchestra.

DANCE, Caledonia Hall, Wednesday, November 2 (Jolly Boys), 8:30 to 11:30. Gents, 50c, ladies, 25c. Wallace's 4-piece orchestra.

FRIENDSHIP Club Dance, every Saturday night, 8:30 to 11.30. By invitation. Perry's orchestra. Beginners' class, 7 to 8:15. K. of P. Hall.

MAPLE Leaf social dance, every Tuesday from now on, 8:30 to 11:30, at the Lorraine Hall, Blanshard and Pandora. Everybody made welcome. Miss Hall's orchestra.

MILITARY 500 and Dance by the Dramatic Order, Knights of Khorassan, K. of P. Hall, North Park Street (main hall), Wednesday, 8 p.m. Good prizes. Tickets 25c.

MASQUERADE Dance, West Road Hall, Friday, November 4. 7 prizes.

NEXT Moose dance Wednesday, November 2, Caledonia Hall. Gents, 50c; ladies, 35c. Perry's 4-piece orchestra, 8:30 to 11.30.

RUMMAGE Sale, St. Mark's Hall, Wednesday, November 2nd, 2 p.m.

THE general monthly meeting of the Victoria Amateur Swimming Club will be held in Room K, Y. M. C. A., Thursday, Nov. 3rd, 8 p. m.

THE V.A.S.C. dance in Orange Hall Courtney Street, Wednesday, November 2. Heaton's orchestra.

THEOSOPHICAL Society, 101 Union Bank Building. Public meetings, Friday, 8 p.m., Sunday, 8 p.m. Library, 3 to 5 daily.

"THE Dimensions of the Stars" Under the auspices of the local centre of the Royal Astronomical Society of Canada, a lecture will be given in the auditorium of the Girls' Central School, Fort Street, on Thursday, Nov. 3, at 8 p.m., by Dr. Plaskett, director of the Dominion Astrophysical Observatory, who will describe the interesting methods used in determining the mass, diameter and density of the stars. Those of the public interested are very cordially invited.

WHIST Drive, S.O.E. Lodge Alexandra, Thursday, November 3, at 8.45 p.m., A.O.F. Hall, Broad Street. Everybody welcome. Good prizes. Tickets 25 cents.

WANTED—MALE HELP 2

A FEW boys at once. Phone 5986 R.

DON'T read this if you are satisfied with your present position in life, but if you are ambitious for your future, join the auto ignition specializing classes. Information, Manager, Church Garage, 918 Courtney St.

MAKE money at home—$15 to $60 paid weekly for your spare time writing show-cards for us. No canvassing. We instruct and supply you with work. West-Angus Showcard Service, 39 Colborne Bldg., Toronto.

ORGANIST wanted for St. Luke's Church, Cedar Hill. Apply in writing to the Rector.

RELIABLE parties to address envelopes, distribute advertising literature, solicit, spare time. Send 10c for samples, application forms, instructions. A. V. McCreary & Co., publishers, Chatham, Ont.

WANTED—MALE HELP 2 (Continued)

SMART boy wanted, two hours mornings. 2514 Douglas Street.

WANTED—Several good men to travel with crew manager. Hustlers can make good money. Apply Room 127, Pemberton Bldg.

WANTED—Several good stock salesmen, good proposition. Apply Room 127, Pemberton Bldg.

WORKING Foreman required for a 289-acre mixed farming proposition; must be thoroughly experienced and well recommended. Apply F. L. Hutchinson, Westholme.

WANTED—Canvasser; only worker need apply; salary and commission. Apply 6 to 9 a. m., 710 Yates Street.

WANTED—Man or boy for small ranch on Island. Box 9619, Colonist.

WANTED—Salesman—A self respecting salesman whose ambition is beyond his present occupation might find more congenial employment with us, and at the same time double his income. We require a man of clean character, sound in mind and body, of strong personality, who would appreciate a life position with a fast growing concern where industry would be rewarded with far above average earnings. Married man preferred. Apply to E. A. Smith, over Royal Bank Bldg., Government Street, Room 3.

WANTED—FEMALE HELP 3

A COMPETENT woman or girl for house work in the afternoons only; no washing. Apply 727 Linden Ave. Phone 4963L.

COOK for three people; man or woman; wages $50 and board. Bradley-Dyne, Duncan.

EXPERIENCED children's nurse; references. Phone 2240Y.

GOOD home for elderly lady; small remuneration for light duties. Box 9799, Colonist.

WANTED—Girl for general housework. Phone 5304Y.

WANTED—Girl for light house work. Phone 5153.

WANTED—Stenographer and general office girl, must be well up in her work; steady employment; salary $79 per month. Write at once. Box 9856, Colonist.

SITUATIONS WANTED—MALE 4

AN old English gardener and groundsman would like odd work of any description; can relay tennis courts or gardens, 30 years' experience. J. H. Butterworth, 1110 North Park Street. Phone 4638Y.

CARPENTER and joiner needs jobbing of any kind of work. Phone 6144X.

GARDENER, thoroughly experienced in all branches, seeks situation as such, or day work; landscape work a specialty; excellent references. Apply Box 9211, Colonist.

GARDENING, cleaning, rough carpentering, odd jobs; reliable; references. Box 8875, Colonist. Phone 7424L.

HOUSES and grounds cleaned thoroughly; odd jobs done. Phone 7703R1 or 7703L3.

INCOMPETENT bookkeepers will keep your books for a song. Such work is dear at any price. Their ignorance and carelessness may cost you a great deal. Write to Expert Accountant-Auditor, Box 9100, Colonist.

JAPANESE boy wants house or garden work. 1428 Camosun Street. Phone 2855.

OFFICE position wanted by first-class man. Experience Bookkeeper, cashier, collection and general correspondent, cost accountant and chief accountant. Good references. Box 9869, Colonist.

STRONG, energetic boy, 16 years, wants work. Phone 3557.

WANTED—Position by experienced timekeeper and storekeeper; logging camp preferred. Box 9767, Colonist.

WANTED by married man, employment as janitor, caretaker, milker, or any other light work. Reply to Box 9792, Colonist.

YOUTH of 18 wants work; good references; mechanically inclined. Box 9861, Colonist.

SITUATIONS WANTED—FEMALE 5

DAY work—Phone 7118R.

HOUSEKEEPER seeks position where boy of eleven may be kept. Small remuneration only. Apply Box 9736, Colonist.

MENDING, knitting, plain sewing wanted. Apply Miss Hughes, 1255 Acton St., City.

PRIVATE maternity home, or visiting nurse. Mrs. J. McKenzie, 1787 Second Street.

WANTED—A good home as companion or useful help. Adults. Phone 1500R.

WOMAN wants work by day. Phone 4724L, after 2 p.m.

WANTED—Position as companion-help daily; care of invalids or massage. Phone mornings, 1315R.

WANTED—Position as housekeeper to widower with young children. Phone Mrs. Green, Y. W. C. A.

WANTED Work, experienced chambermaid. Phone 51, ask for room 315.

WANTED—Care of child in her own home. Phone 7373L.

YOUNG lady wants care of child, evenings, Oak Bay. Phone 4403L.

YOUNG lady would take charge of child, two hours each morning. Phone 1881.

EDUCATIONAL 6

COMMERCIAL subjects—Private tuition given by practical man. For appointment write Post Office Box 85. Phone 1319.

ENGINEERS instructed for examinations. W. G. Winterburn, M.I.N.A., 221 Central Building, Victoria, B.C.

OPPORTUNITY occurs for a lady pupil to learn high-class photography. Apply Box 9028, Colonist.

PRIVATE lessons, all subjects, children and adults. 322 Central Building. Phone 6031L3.

SHORTHAND SCHOOL, 1011 Government Street. Shorthand, typewriting, bookkeeping thoroughly taught; graduates filling good positions. E. A. McMillan, principal. Phone 374.

TUTOR for backward students and neglected education. 301 B.C. Permanent Loan Bldg.

MUSIC 7

CANADIAN CONSERVATORY OF MUSIC—Rehearsals Kettlewell's "Country Day," beginning Saturday, October 22, 10.30, for children; Thursday, October 27, 7:30, for adults. Some vacancies. Apply at once. Branch 707½ Yates Street, Victoria. Phones, 1366 and 6879L.

ALICE ATKINSON, teacher of piano, Virgil Clavier method. Studio, 211 Hibben-Bone Building, residence, 1335 Chandler.

BANJO, MANDOLIN, GUITAR, and all stringed instruments taught by W. G. Plowright, 1118 Broad Street, Phone 1458; Res. Phone 1111Y. Hours, 1 to 9 p.m.; Saturday, 9 to 1.

DOMINION Academy Music, Fort and Cook. Madam Webb, L.S.M., 808 R.A.M. successes, 55 last year. Phone 1981.

DAN Wallace, pianist and teacher—Advanced students may learn dance music. Phone 6079Y.

ERNEST SEEPLE, violinist and teacher. 1246 Mitchell Street. Phone 3741.

MR. A. LONGFIELD, F.V.C.M., has resumed his lessons on the piano, at 1002 Cook Street.

MARY McCoy Jameson, L.T.C.M., soprano. At liberty for concert and oratorio engagements. A limited number of pupils accepted. Residence, 1001 Foul Bay Road. Phone 1493.

MISS FOX, teacher of the piano, lessons given at pupil's home. 856 Mason.

MANDOLIN, guitar and banjo taught by Mrs. Allfield, 128 Simcoe Street.

MISS ELEANORA BARFOOT, L.R.A.M., A.R.T.C.L., piano, harp, theory. 913 Oliver Street, Oak Bay.

PIANOFORTE

MRS. E. TEMPLE—Pianist and experienced teacher of piano; pupils prepared for examinations if desired. 1249 Mitchell Street. Phone 2767.

MISS INA H. GORDON, teacher of piano and violin. 608 Blanshard Street.

PIANO—Mrs. Anita Chapman—High class tuition. Lessons at pupils' homes, or at 1028 Fort Street. Phone 2961R.

THE Harmony Four syncopated orchestra is open for engagements. Book your dates early. Socials, dances, private parties. Piano, violin, cornet, drums, etc. B. White, 150 Divide Avenue.

TO EXCHANGE 8

WILL EXCHANGE

INCOME PRODUCING FRUIT AND POULTRY RANCH FOR HOUSE IN TOWN

THIS property contains 10 acres, fully planted in all choice merchantable varieties of small fruits. Situated 5 miles from the city, with a fully modern 5-roomed bungalow, city water. The outbuildings are first-class and include up-to-date poultry houses, pig pens, etc., all with cement floors. Owner will take in exchange a modern house in any good locality, & part payment. The soil cannot be beaten for quality.

ALSO the owner of another piece containing 10 acres, in grass, (without buildings), situated 9 miles out. Would exchange for a house in city or suburbs, or would trade the 10 acres and a fully modern 9-roomed house in the city for improved country property with good buildings on it.

Full particulars from the agent

R. GRUBB, Mahon Block (over 15c Store)

EXCHANGES

WE offer 14 acres good land in Keating district in exchange for city house of about six rooms. Bring us your trade propositions.

MR. PROPERTY OWNER—

If you are holding real estate that you do not want, let us exchange it for property that will serve your purpose. We are exchange specialists. Bring us your troubles.

DUNFORD'S LIMITED

Real Estate Service

1108 Douglas Street

DRESSMAKING 9

DRESSMAKING, plain sewing and alterations. $2.50 day. Colonist Box 9855.

DRESSMAKING—Blouses, kimonos and alterations promptly done. Room 12, 707½ Yates Street.

FIRST-CLASS dressmaking, evening dresses, suits and skirts; also remodelling. Reasonable charges. 504 Campbell Building.

HEMSTITCHING and picot edging. Prompt service. 718 Yates. Phone 633.

"IRENE"—High class dressmaking; reasonable rates. Room 4, 1310 Langley St. Phone 5586.

SKILLED hands produce pleasing work—Mrs. Clarke will sew for you in your home. Phone 4633L for appointment.

WANTED—Dressmaking or plain sewing at home or by day. 526 Michigan Ave.

MISCELLANEOUS 10

AN expert mechanic will overhaul cars at owner's garages; guaranteed workmanship; moderate charges. Phone 573.

PIANOS TUNED

A. CRESSWELL, piano maker, from the factories of Collard, Brinsmead, Hopkinson, etc. Tone improvement a specialty. Expert service. Nominal charges. Phone 4141.

PAINTING—Kalsomining, paperhanging. J. J. Ross, Pembroke and Quadra. Phone 2203.

SPIRELLA Corsets, Room A, Campbell Bldg. Telephone for corsetiere, 4165.

SAWS, all kinds, filed, set, trued, tensioned, by Wm. Emery, late head filer at Foundation and Cholberg Shipyards, 1467 Gladstone Avenue.

TO RENT—MISCELLANEOUS 11

FOR Rent—First class piano. Benedict Bantly, 1125 Fort Street.

GARAGE to rent at 833 Yates Street; proposition to right party. Havercomb Motor Co., Ltd., 826 Yates Street, Phone 4819.

STORE for rent, Oak Bay Avenue, suit hardware, drygoods, furniture; good living accommodation, low rental. Box 9953, Colonist.

WAREHOUSE, store, office; low rent. Apply S. R. Newton Paint Co. 560 Yates Street. Phone 7.

MISCELLANEOUS WANTED TO RENT— 12

WANTED—Small store or half store, in business district, at a reasonable rent. Box 9927, Colonist.

FOR SALE—MISCELLANEOUS 13

DIGGONISM—"Without frugality one cannot be rich; with it very few would be poor." Diggon's, printers, stationers and engravers, 1210 Government Street. Our Xmas card sample books are now ready. Buy your Xmas cards early and avoid the rush.

FARMERS' PRODUCE STORE

832 Johnson Street Phone 3315

HEADQUARTERS FOR LOCAL PRODUCE

APPLES—Kings, Gravensteins, Canada Bennet, Lemon Pippins, etc., from $1.75 to $3 a box. Pears, Quinces, Marrows, Pumpkins, Potatoes. Place your order now for Winter stock; prices are firm, our stock is reliable; Ashcroft, Netted Gem and Local varieties. Good table carrots, $1.20 sack. Parsnips, Onions, Turnips. New Zealand honey in bulk, 5 lbs. $1.25. Early Flower of Spring cabbage plants now ready.

AUGUST sown Brocoli, Brussels Sprouts, Cabbage, Kale, Savoys, 100, 50c; 1,000, $4. Bulbs, imported Hyacinths, doz., 69c; Crocus, doz., 20c; Narcissus, doz., 30c to 70c; Spanish Iris, doz., 15c; German and Japanese Iris, doz., $1; Tulips, Darwin and May flowering, 50c to 60c per doz.; quality and variety unsurpassed. Aquilegias, Campanulas, Delphiniums, and other perennial plants, cheap and good. Pansies, extra, doz., 50c; 100, $3. Sweet William, crimson, pink, salmon, doz., 50c; 100, $3. Canterbury Bells in 7 kinds, doz., 50c; 100, $3. Wallflowers, 3 sorts, doz., 50c; 100, $3. Fruit Trees, Roses, and landscape work specialties. C. W. O. James Simpson, 611 Superior, Victoria. Phone 1094.

A VARIETY of cut flowers at Stalls 14 and 15, Public Market, or Mrs. Rudd, Burnside Road.

AIRTIGHT heaters, $3, $3.50, $4, $5. Jack's Stove Store, 702 Yates Street.

A SMALL chicken house and netting, cheap. Phone 4796L.

BEAUTIFUL dark brown switch, combings, 29 inches long, exceptionally fine. Phone 7561R.

BEST make of piano, $3 monthly. 1817 Quadra.

BABY'S cane buggy, $16. 254 Garbally Road.

BABY carts and English buggies, like new, $3 up. City Mart, 736 Fort St.

BICYCLE tires from $1.50 to $3.50, at Harris & Smith, 1220 Broad Street.

BEDROOM suite, dining-room table and chairs, kitchen range (waterfront), kitchen table and linoleum. Apply Suite 1, Leland Apartments. Phone 6137.

COLUMBIA gramophone, with 3 records, in A1 order. A snap, $25. Island Exchange, 745-747 Fort Street.

CHILD'S iron dropside cot, $9.00, also surface oak sideboard, $15.00. Phone 3229R.

DROP-HEAD Singer sewing machine, light running, guaranteed; $38.99. 718 Yates Street.

DROP-LEAF table, roller-top desk, two large heaters, linoleum square, dining-room suite, fumed oak library table, 3-piece silver-plated tea set and crockery, cheap. 1044 Oak Bay Avenue.

DRESSER with large square mirror, cheap at $16.50. Oddy's, 1817 Douglas Street.

ENGLISH Greener hammer gun, new, price $48. Phone 268, Sidney.

ENTERPRISE combination coal and gas range for sale, practically new. Phone 571R for appointment. 411 Chester Street.

EARLY Christmas Shopping—Beautiful handiwork, pillowslips, aprons, to suit all tastes, reasonably priced. St. Columba Presbyterian Church sale, Saturday, September 24, at No. 1313 Government Street, next door to New England Market.

FOR SALE—MISCELLANEOUS 13 (Continued)

ENGLISH carriage, new tires and hood, $17.50, also cream wicker, new hood and tires, snap $15.00. Others from $13.50 to $50.00, all bargains. Baby Carriage Exchange, 625 Pandora, corner Broad.

ELECTRIC ranges installed in your home from $125 up. We are agents for the famous McClary Electrics. Fox & Mainwaring, electrical contractors, Pemberton Building (basement). Phone 8011. Down a few steps, save a few dollars.

ELECTRIC Stove, in perfect condition, $26. Capitol Exchange, 765 Fort.

ELECTRIC table lamp, with pretty silk shawl, only $6.50. Island Exchange, 745-747 Fort Street.

FOR Sale—1 Evening Star heater, $12; 1 Perfection oil heater, $6; child's collapsible chair, $3. Mornings, 259 Howe St.

FOR Sale—Brussels rug, 13 ft. 8 in. by 11 ft. 2 in., prevailing color red; excellent condition, price $15.00. Telephone 334Y between 9 and 12 a. m.

FOR Sale—Premier cabinet and records; stove, and two beds; one small table. House for rent, near Hudson's Bay store. No dealers. Phone 2760L, mornings.

FOR Sale—Skates and shoes, shoes size 7, first-class condition, cheap. Telephone 3294R.

FOR Sale—Lady's fur coat, also navy serge suit, good condition, size 38. Box 9848, Colonist.

FOR Sale—The newest Fall and Winter coats, suits, dresses, skirts, silkwear, underskirts; also all-wool Gabardine rain coats, etc. We invite your inspection. Your credit is good, if not convenient to pay all cash. The Famous Store, Ltd., 635 Yates Street.

FOR Sale—Brussels rug, 13 ft. 8 in. by 11 ft. 2 in., prevailing color red; excellent condition. Price $15; also green Brussels rug, 9 ft. by 6 ft. 0 in.; price $10. Tel. 334Y, between 9 and 12 a. m.

FOR Sale—Four pool tables complete, in good condition. 1605 Government St. Phone 7163L.

FOR Sale—Pair of men's tubes and boots, size 7. Phone 7881L.

FOR Sale—Shotgun, 12 gauge, D.B. $25; Winchester rifle, .22 automatic, $22.50; Winchester, .32 special, $27.50; Eastman postcard camera, F77, $20; 8-power prism field glasses, $35; field glass and case, $7.50; regulation bugle, $7.50; old German violin, $37.50; violin bows, $1.75; beautiful pearl inlaid guitar, $85; sample real leather valises, $8.75; large marine telescope, $12.50; antique diamond cluster ring, $175; English hallmarked gold curb chain, $35; motor watches, $2.50; new Gillette safety razors, $1; canvas gloves, 10c; carbide, 15c per lb.; 40 bicycles, with new tires, from $10 to $20; outer tires, new, $1.25; inner tubes, new, 90c; $115 Singer 3-speed bicycle for $85, a snap; Kirner, Birmingham, English lady's bicycle, complete, $37.50, a snap. We stock parts to fit almost any bicycle. Jacob Aaronson's New & Second-Hand Store, 581 Johnson Street, 4 doors below Government Street, Phone 735.

FOR Sale—A limited supply of manure (mostly street sweepings), $3.00 per wagon load, delivered. Apply at City Engineer's Office, City Hall.

FUMED oak china cabinet, like new, $22.50. Oddy's, 1817 Douglas Street.

FOR Sale—Rich black soil. Phone 3866.

FOR Sale—Sanitary bed lounge with brass frame; hall stand, etc. Apply 243 Obed Avenue, Gorge. Phone 3903L.

FOR Sale, cheap, famed oak dining set. 730 Fort Street.

FOR Sale or Loan—The book "Christendom Astray," setting forth the hope of Israel and showing the return of the Jews to Palestine to be the herald of the early return of the Lord Jesus to reign there. Mailed free from 1437 Vining Street, Victoria.

FIVE marble slabs for sale, very cheap. Reply Box 6582, Colonist.

FOR Sale—Range; skates and boots. Apply evenings, 124 Bushby St., Suite 3.

FOR Sale, Arctic curios—Walrus tusk cribbage board, beautifully carved by Eskimos; one musk ox skin, extra large, suitable for car or sitting-room; reasonable prices. Apply Phone 2..6X1, or Box 9668, Colonist.

FURNITURE sold on easy terms. City Mart, 736 Fort Street.

FUMED oak and golden oak sectional bookcase for sale cheap. 738 Fort St.

FOR Sale—Bright top steel ranges, new and used. Your old stoves taken in trade. We make coils, repair, move and connect ranges. If it's to do with your range in any way, see us. Southall, the stove king. 832 Fort Street.

FOR Sale—Oak sideboard, in good condition. Price $20. Phone 5819L.

GRATE for sale, in good order; also parlor stove. 326 Vancouver Street.

GENUINE frieze overcoat for sale, heavy, lined flannel, and in splendid condition. Phone 6120L.

GAS heaters and radiators, very cheap. Eastern Stove Co., 848 Fort St.

GOOD furniture bought, sold or exchanged. City Mart, 736 Fort Street. Phone 1466.

HEAVY Axminster and Brussels carpet from $1 per yard. Island Exchange, 745-747 Fort Street.

JONES, chicken house and ladder factory, 827 Fort Street, Victoria. Chicken houses in sections, garden swings, garden seats, dog kennels, boats, ceiling clothes hangers, plate racks, meat safes, medicine cupboards, babies' corrals, anything made to order. Phone 620.

NORTHWESTERN CREAMERY, LTD.

1311 Broad Street Phone 1782

LOCAL agents for the De Laval Cream Separator. Ask or write for catalogue.

MALLEABLE steel ranges, $2 per week. Phone 4689. 1615 Douglas Street.

MORRIS chair, special, $5. The Capitol Exchange, Fort and Blanshard. Phone 286.

MIMEOGRAPH machines (Edison-Dick) and supplies. Exclusive Victoria agents at 31 Winch Bldg. Phone 1915

MASSIVE oak library table. A good buy, $27.50. Island Exchange, 745-747 Fort Street.

GET IT AT PHONE 9702

HOUSEHOLD NECESSITIES

8?? VIEW, BELOW GOVERNMENT

SELL OR BUY ANYTHING FROM A TEACUP TO A PIANO

NEARLY new kitchen Hoosier, cost $99; will sell cheap. City Mart, 766 Fort Street.

OAK office desk, good as new, $47.50. Capitol Exchange, 765 Fort.

Established 1908

"Advertising is to business as steam is to machinery"

WHEN BUSINESS SEEMS POOR

—it is well to remember that advertising bridges over dull gaps between seasons. Cutting down on advertising is like conserving on coal on a locomotive, less coal means less steam; too much economy of steam is liable to stop the train.

NEWTON ADVERTISING AGENCY

Advertisement Writers and Advertising Contractors

Multigraph and Mimeograph Circular Letters and Postcards. Addressing. Mailing. Rates quoted for Local, Dominion and Foreign Publications

Suite 24, Winch Building Phone 1915

FOR SALE—MISCELLANEOUS 13 (Continued)

ORGAN, splendid tone, $50. Phone 9735L3.

ONE-YEAR loganberry plants, about 100, price 10c each. Phone 265, Sidney.

PLAYER-PIANO, used, mahogany, fine tone, snap; see at 718 Yates.

PIANO Bargains—Don't trust to your inexperience when looking for a piano. My lifelong association with pianos enables me to know a good piano when I hear it—not only seeing it. Several splendid bargains in high grade pianos. Benedict Bantly, 1125 Fort Street.

QUARTER-CUT oak hall stand with large mirror, good as new, $13.50. Oddy's, 1817 Douglas Street.

REMOVED to 1307 Broad Street for convenience of sale of the contents of a hotel, and will offer for private sale for 30 days. All must be sold, comprising beds, springs and mattresses, pillows, bed linen, dressers, chairs, tables, gas ranges, carpets, linoleum, and numerous other goods. No reasonable offer refused. 1307 Broad Street, next Northwestern Creamery.

RANGE, six-hole, good condition, with hot water coil, quick sale $35.90. Phone 3190Y.

SHREDDED wheat, per package, 15c; large tins of pineapple, 20c; large tins of cherries, 25c

PLUMMER'S STORE, 1118 Quadra.

SEWING Machine snap, 5-drawer drop head, easy running; only $24.90. 718 Yates Street.

SOLID oak Morris chair upholstered in velvet, a bargain, $13.75. Oddy's, 1817 Douglas Street.

SEWING machines rented; all makes repaired. 718 Yates Street.

SELL your goods at City Market Auction sales, Tuesdays and Fridays. Furniture, livestock, goods of all descriptions called for on request. Phone 3484, or 5010L.

SALE, Sale, Sale—All our high-grade furniture now being sold at less than cost. Buy now while the bargains last. Returned Soldiers' Furniture Exchange, next to Romano Theatre, 1321 Government Street.

"STEEL King" washing machine, like new, only $5.75. Island Exchange, 745-747 Fort Street.

SMALL four-hole cook stove, like new, with or without coil, $1.. Phone 173.

TOLEDO scales, three lbs., also 12 foot counter, $60. 248 Wildwood Ave., Foul Bay.

TWO solid oak arm chairs, with leather seats, $11.50 the pair. Island Exchange, 745-747 Fort Street.

TWILIGHT Herald heater, cheap; also lady's Winter coat. Phone 3401Y2.

THE Moore-Whittington Lumber Co., Ltd., established 1882. Rough and dressed lumber, doors, windows, frames, interior finish, etc. City or country orders receive careful attention. Correspondence invited. Sawmills, Pleasant Street; factory, 2630 Bridge Street.

UNDERWOOD typewriter, as good as new. Apply 1914 Oak Bay Avenue.

UPHOLSTERING—Chesterfields and easy chairs made to order; jobbing attended to. Phone 2758R.

VIOLIN with good case and bow, a bargain at $22.50; also child's violin, cheap. Phone 6052.

VIOLINS—A splendid collection of old instruments, guaranteed. Benedict Bantly, 1125 Fort Street.

WHY wait till Spring for camp outfits when you can get them at the Capitol Exchange for $10 complete, including tent, stove and sundries? 50 to choose from.

WE buy and sell bottles and jars, all kinds. Phone 5799.

W. E. BED, spring and all-wool mattress, a snap, $11.50. Oddy's, 1817 Douglas Street.

WURLITZER Piano, electric, suitable for picture theatre lobby or pool room. A bargain. Benedict Bantly, 1125 Fort St.

10 GAUGE old English hammer gun, 34-in. barrels; 3 boxes shells; hunting vest; reloading outfit, caps, powder, etc.; $35. 783 Market Street.

6-HOLE Albion Capital range, good condition, $35. 1027 Fort Street.

88-NOTE player-piano rolls and bench, half price, monthly payments. 1817 Quadra.

HAMSTERLEY ANNOUNCEMENTS

HAMSTERLEY CHOCOLATES AND CANDIES GREATLY REDUCED IN PRICE

Chocolate Creams	75c lb.
Mixed Chocolates	90c lb.
Victoria Creams	80c lb.
Chocolate Brazils	$1.00 lb.
Lady Caramels	65c lb.
Marzipan Almonds	60c lb.
Almond Brittle	60c lb.
Cream Fudges	50c lb.
Butternut Crisps	50c lb.
Edinburgh Rock	40c lb.
Butterscotch	30c lb.
Peanut Brittle	20c lb.

WANTED—MISCELLANEOUS 14

ATTENTION!—Mrs. Hunt, wardrobe dealer, of Winnipeg and Calgary, is open to buy and sell high-class ladies', gents' and children's clothing. Special offers for gentlemen's clothes. We pay spot cash to any amount. Business done strictly private. Mrs. Hunt will call herself to any address, or call at 753 Fort Street. Mrs. Hunt has moved to her late daughter's store. (Mrs. Wardale) 753 Fort Street. Phone 4021, after 6 p.m., 4343L.

ADVERTISER would buy at once house furniture up to $450, or more, if suitable. Phone 7558L.

A BUMPING price is what we pay for any kind of cast-off clothing. Call anywhere, any time. Phone 2216.

ALL your furniture and other goods. Cash paid at your house, or sell on commission. Phone City Market Auction, 2484.

ADVERTISER wishes to buy 3 or 4-roomed house of furniture. Phone 3241.

CALL 6166—We pay best prices for bottles, rags, and junk of all kinds; also carpenters' tools, stoves, furniture, trunks, etc. Will call anywhere. 1421 Store Street.

DON'T hesitate—Phone 3408 if you have any furniture you wish to dispose of. Our representatives will call and offer current prices. Island Exchange, 745-747 Fort Street.

FURNITURE of 4 or 5 rooms wanted. Phone 8150X.

HIGHEST cash prices paid for shotguns, rifles, carpenters' tools, clothing, trunks, valises, boots, machinery, diamonds and jewelry, etc. Jacob Aaronson's New and Second-Hand Store, 561 Johnson Street. Phone 735.

JOSEPH Dunkley, auctioneer, will buy your furniture, or sell on commission. Phone 307. 813 Cormorant Street.

YES, THERE'S A REASON

Phone 2863

MRS. WARDALE, the name with a reputation, who will call and buy ladies', gents' and children's clothing, bedding, etc.

Open for Business

1331 DOUGLAS STREET

Block below H. B. Co.

RANGES wanted, spot cash. Phone 5718 or 7215.

THE Veterans buy cast-off gentlemen's clothing, tools, furniture, junk. Call anywhere. Pay top prices. Phone, day, 6926, night, 5503R.

WANTED to hire or purchase Wee McGregor saw. Box 9024, Colonist.

WANTED—Baby's collapsible buggy; must be good bargain for cash. Box 9911, Colonist.

WANTED to Buy—Good double-barreled shotgun, state make and lowest cash price to Colonist Box 9383.

WANTED—A mahogany duet bench. Phone, week days, 799.

WANTED to purchase small second-hand piano, cheap, also quarter size violin and bow. Box 9829, Colonist.

WANTED—A house of furniture. Good price given. Phone 9225Y.

WANTED—Music rolls for player-piano, 88-note, classical. 1239 Beach Drive.

WANTED—One ½ to 1 horsepower electric sausage machine; one 10 to 16-lb. sausage stuffer; one large computing scale; one stone kettle and boiler, 30 gallons capacity; and will buy any other fixtures relating to butcher business. Edward Tunstall, 1923 Victoria Road, Nanaimo, B.C.

WANTED—Tent, 12 x 14, with fly preferred. Apply Box 9731, Colonist.

WANTED—Second-hand lathe; must be in good condition, reasonably cheap for cash. Box 9794, Colonist.

WANTED—See us if you want to sell your household furniture; current prices paid. Oddy's, 1817 Douglas Street. Phone 7602.

WANTED—MISCELLANEOUS 14 (Continued)

WE buy stoves, furniture, clothing, tools, junk, or anything else. Phone 953.

WANTED—Cedar logs from Crown granted lands, ready for towing. Paddon, 1412 Dominion Bldg., Vancouver.

WANTED—Scenarios and short stories adaptable for motion pictures. Send manuscripts to Literary Service Bureau, 627 Rogers Building, Vancouver.

WANTED—Old bicycles and parts in any condition. Victory Wreckage Cycle Works, Phone 735, 581 Johnson Street. Will call at any address.

WANTED to Buy—A house of good furniture; will buy separate articles. Phone 8464.

ROOM AND BOARD 15

"ARMADALE"—Sea view, comfortable room, with board; terms moderate. Phone 3363.

BON-ACCORD, 846 Princess Ave.—Room and board; moderate. Phone 4963O.

COMFORTABLE room and board for two business girls, with widow, home comforts. Box 3866, Colonist.

COMFORTABLE furnished rooms, with board, business men; steam heat; central. 1924 McClure.

COMFORTABLY furnished bedrooms, with board, in Fairfield. Phone 9163R.

COMFORTABLE home, for widow or married couple. For particulars, apply Box 3921, Colonist.

FIRST-CLASS appointments, good table, 5 minutes from Postoffice. Phone 1381L.

FURNISHED room, with breakfast, for gentlemen, close in, $9 week. Phone 3958L.

HILL House, a little inn for gentlewomen; moderate. 849 Simcoe. 2666R.

NICE large room, suitable for two gentlemen. 151 Government Street, City.

PRIVATE room and board. Phone 3998R.

ROOM and board for business gentleman, nice home, good location. Phone 2956X.

ROOM and board, private family; suit two friends. Phone 590R.

ROOM and board for young ladies. Apply 928 Old Esquimalt Road. Phone 1627R.

ROOM and Board, $7.50 weekly; housekeeping rooms. 715 Broughton St. Phone 6643L.

TO Let—Comfortable bedroom in private family, with board; lady or gentleman. Phone 1573L.

ROOM AND BOARD WANTED 16

LADY requires board and room in comfortable house, Foul Bay. Phone 6110L.

ROOM and board with refined private family, for widow, where infant can be cared for during office hours. Box 9181, Colonist.

WANTED—Room and board in private family by single man. Box 3880, Colonist.

YOUNG business woman wants comfortable home with private family; references exchanged. Box 3910, Colonist.

FURNISHED ROOMS TO RENT 18

FURNISHED rooms to rent, warm and comfortable home. Apply 737 Vancouver Street. Phone 3745L.

FURNISHED sitting and dining-rooms, 3 bedrooms, or single. 911 Blanshard.

FOR Rent—Near new drydock, two comfortable bedrooms, furnished, suitable for three gentlemen, at reasonable rent. Phone 1151, before 8 p.m.

FOR Rent—Bedroom and kitchen, suitable for business woman, newly decorated, clean and comfortable. Apply 1345 Chapman. Phone 5179R.

FURNISHED sitting and dining-rooms, 3 bedrooms, or single. 911 Blanshard.

PALL MALL—Furnished rooms and light housekeeping rooms, from $3 up per week; central, opposite The Times Building, Fort St.

TO Let—Newly furnished bedroom, suitable for one or two ladies or gentlemen. Apply Suite 2, LeRoy Apartments, Montreal Street.

TWO partly furnished rooms, bath, upstairs, private house, gas available. 1027 Fort Street.

TO Let—Furnished sunny front room, suitable for housekeeping, one block from Government Buildings. Phone 1293O.

TO Let—Nice furnished room, steam heated, with use of piano. Phone 2847.

WELL furnished bedroom, with fireplace, 7 minutes from town. Phone 7175L.

585 TORONTO Street—Well furnished, heated rooms, 3 blocks from Parliament Buildings.

HOUSEKEEPING ROOMS TO RENT 19

AT Rockland, 2515 Turner Street—Housekeeping rooms from $5 per week. Phone 4612L.

AT "FAIRVIEW," 529 Menzies. Phone 7182O.

ABERDOVEY—Furnished housekeeping rooms. Phone 7303O. 518 Michigan Street.

FURNISHED housekeeping rooms, ground floor, open grate and gas range. 1019 Pandora Avenue.

FURNISHED rooms, also housekeeping rooms. Apply 817 Cormorant Street.

FURNISHED housekeeping rooms, phone and all conveniences. 1031 Pandora Avenue.

FURNISHED housekeeping room, flats, and cabins. 1029 Hillside.

FURNISHED housekeeping rooms, every convenience. 1157 Johnson St. Phone 3934L.

FURNISHED housekeeping rooms to rent, five minutes' walk from Parliament Buildings. Call 337 Simcoe Street.

FOR Rent—Housekeeping rooms, with gas. 733 View Street.

HOUSEKEEPING rooms, with hot and cold water, sink, etc., Foul Bay. Phone 5988Y.

HOUSEKEEPING rooms—Two, furnished, near in, good. 911 Superior. Phone 1994.

HOUSEKEEPING rooms, cheap, modern. Phone 7124L. 1905 Blanshard.

ST. HELENS, 828 Courtney—Housekeeping rooms, single or en suite; bedrooms for transients. Phone 4691O.

TWO, three or four rooms in clean cottage; garden; close in; no objection to infant. Box 9054, Colonist.

THREE unfurnished bedrooms, light and water; reasonable rent; close to car; James Bay. 136 Simcoe Street.

THREE unfurnished rooms, together or separate, suitable for housekeeping. Phone 4738L.

THREE or four housekeeping rooms to rent, furnished. Phone 3108R.

TWO housekeeping rooms, suitable for single man. Phone 4284L between 5 and 9 p.m.

2 SUNNY rooms furnished for housekeeping, upstairs, gas range and fireplace; also bedroom and kitchen, good range and gas plate; adults; Courtney Street. Phone 2052L.

3 HOUSEKEEPING rooms, cheap, close in; all conveniences. Phone 7872L.

2-ROOMED furnished housekeeping suite, gas range, kitchen, sink with hot water; centre of the city. Also one single housekeeping room. 827 Pandora.

FLATS AND APARTMENTS TO RENT 21

A FURNISHED suite in modern bungalow; adults; 152 Robertson Street. Call mornings.

AT Le Roy Apartments, 502 Montreal—Three-roomed furnished flat.

AT Normandie Apartments, Cook and Balmoral Road—A furnished suite. Adults only.

AT 699 Gorge Road, 9 minutes' walk from Hudson's Bay, a nicely furnished two-roomed apartment, fireplace, garage.

BROADWAY Apartments, Superior Street, central, attractive location, comfortable, small furnished suite.

BEACON Hill Park—Furnished flat, 3 rooms, bath. 643 Simcoe. 3336R.

FURNISHED suites, steam heated, gas ranges, two rooms, $20; three rooms, $30. Phone 7213.

FOR Rent—Furnished flat, lower part of large house, 5 rooms; lovely garden. Phone 3098R.

FOR Rent—Furnished flat, 3 rooms (adults). Apply 1375 Fairfield Road.

FLATS AND APARTMENTS TO RENT 21 (Continued)

FRONT apartment in Park Mansions; also garage. Apply 1721 Quadra Street.

FURNISHED two and three-roomed suites, week or month. Carlton, 711 Pandora. Phone 4748R.

MORRISON Apartments, corner Hillside Street—Furnished suite, large rooms, fireplace. 5932L.

PARTY leaving city—Warm apartment, furnished or unfurnished. Stanley Apartments, Linden Avenue.

SUITE 2, 1093 Southgate Street—Furnished suite to rent, 3 rooms and bath; vacant November 6; $60.

SAVOY Mansions—A furnished and unfurnished flat to rent, no children. Phone 3281.

TO Rent—Furnished and unfurnished apartments, Quadra Street. Adults. Phone 6720R.

TWO or three-room suites, well furnished, steam heated, kitchenette. Phone 1137X.

WELL furnished apartment for a few months (adults). Phone 9143L.

2 AND three-roomed furnished or unfurnished suite with separate bath. 833 Blanshard. Phone 1987R.

3-ROOM furnished suite, adults. 857 Mears Street.

FLATS AND APARTMENTS WANTED TO RENT 22

TWO ladies want furnished apartment, close in. Give full particulars, Box 9806, Colonist.

WANTED—Three-roomed modern furnished flat, good locality, for widow and infant. Box 9182, Colonist.

TO RENT—HOUSES 23

BLANSHARD Street, 6-roomed cottage	$12.00
SOUTHGATE Apartments, 3-roomed suite	$22.50
1015 FISGARD Street, 6 rooms, modern	$25.00
780 HILLSIDE Avenue, 7 rooms, in good shape	$30.00
1226 JOHNSON Street, new 5-roomed bungalow, modern	$35.00
HOLLYWOOD Crescent, 5 rooms, modern	[illegible]
1837 JOHNSON Street, 5 rooms, modern	$20.00

P. R. BROWN & SONS

Real Estate, Financial and Insurance Agents

Phone 1078 1112 Broad Street

3124 CENTRAL St., 8 rooms, 4 bedrooms	$60
780 HILLSIDE, 7 rooms, 4 bedrooms	$30
1941 CRAIGDARROCH Rd., 8 rooms, 4 bedrooms	$10
553 SIMCOE St., 7 rooms, 4 bedrooms	$3.
1161 CHAPMAN St., 5 rooms, 2 bedrooms	$2.

HEISTERMAN, FORMAN & CO.

Phone 55 608 View

319 JOHNSON St., 7 rooms	$33
328 JOHNSON St., 7 rooms	$22
3637 SHELBOURNE, 8 rooms, garage and large garden	$20
3020 QUADRA, 8 rooms and large grounds	$45

GRANT & LINEHAM, LTD.

1603 Douglas Telephone 664

FIVE-ROOM modern house to let, unfurnished. 138 Bushby Street. Phone 4312.

FOR Rent—7-roomed house, suit one or two families, $20. 439 Head Street.

HOUSES, furnished and unfurnished, for rent and for sale on easy terms. Lloyd-Young & Russell, 1012 Broad Street. Phone 4632.

JAMES Bay—Seven-roomed modern house, hot water heating; double garage. Phone 3316.

SIX-ROOMED house to rent, furnace and garage. 1724 Pembroke Street.

TO Rent—5-room cottage, partly furnished, good water. J. Wenman, R. M. D., 4.

TO Rent—House at Beacon Hill Park, 7 large rooms, 2 bathrooms, gas; newly redecorated throughout; no basement; $35 monthly to good tenants. Phone 7379L.

THREE-ROOMED cottage, partly furnished, 1839 Crescent Road, Foul Bay. Phone 6009L.

VERY modern seven-room house, nice location, $45; modern six-room bungalow, good Fernwood location, $30. H. Amphlett, G. C. Howell, 306-7 Union Bank Building.

4 ROOMS in cottage, with bath, kitchen, pantry, back garden, etc., clean, quiet; few minutes Spencer's. Phone 230, Douglas Hotel.

WANTED TO RENT—HOUSES 24

UNFURNISHED bungalow, close in. Phone 1213X.

WANTED—Unfurnished or furnished cottage for three adults, careful tenants; first-class references. P.O. Box 328, Victoria.

TO RENT—FURNISHED HOUSES 26

NIAGARA Street, 7-roomed dwelling, partly furnished	$11.50
ESQUIMALT, Head Street, strictly modern, 10-roomed residence	$125.00
YATES Street, high location, 8-roomed modern dwelling	$65.00
BATTERY Street, near park and beach, 6 rooms, strictly modern	$50.00
BELMONT Avenue, 7-roomed, fully furnished and modern residence	$85.00
STANLEY Avenue, 5-roomed modern cottage (including water)	$11.50
FERNWOOD Road, 3-roomed modern dwelling	$50.00

P. R. BROWN & SONS

Real Estate, Financial and Insurance Agents

Phone 1078 1112 Broad Street

A 10-ROOMED furnished house. This house is very well and fully furnished, central. Box 9711, Colonist, or Phone 5176X, before 6 p.m.

ESQUIMALT Road, near city limits, very nicely furnished bungalow, with garage, only $50. Also several others in other parts of city. Apply E. E. Heath, 1212 Douglas Street.

FURNISHED house, 5 rooms, no cutlery or linen. 792 Vancouver Street.

FURNISHED house on Linden Avenue, 9 rooms, thoroughly modern, rent $70. Empire Realty Co., 311 Fort Street.

FIVE-ROOMED furnished bungalow near car. Phone 5705L, between 11 and 6.

HELMCKEN Street—Three-roomed house with bath, furnished. Phone 6099Y.

HIGH part of Fairfield, 399 feet off Beacon Hill Park—7-r. semi-bungalow, furnace, garage, etc.; most beautifully furnished, piano, large quantity linen, etc. $76.

THE VICTORIA REALTY COMPANY

201 Central Building Phone 3036

HOUSE to Rent—Comfortable furnished shack on Melrose Drive, rent free for Winter months to suitable party. Apply Hemsterley, Government Street, between 9 and 11 a. m.

OAK Bay—6-roomed furnished bungalow to rent; adults only, $35 per month. Phone 7116R.

SEVERAL furnished houses for rent. A. S. Barton, 111 Pemberton Bldg. Phone 901.

THREE-ROOM cottage, furnished completely, Foul Bay, modern, $25. Phone 5224L.

TO Rent, Furnished Small 5-room bungalow, near car, Oak Bay district. Phone morning 5791Y.

TO Let—Furnished 5-roomed house, snap, for adults. Address 1419 Harrison St.

TO Rent—4-roomed furnished cottage, close in, $22.50. Apply 1399 Fernwood Road.

527 MENZIES Street, furnished 6-roomed bungalow, linen, cutlery; no young children. Immediate possession.

5 ROOMS, furnished, $21. 3-room furnished flat, $18. 2914 Fernwood Road.

625 Cornwall Street—4 rooms, well furnished, gas, etc., $40.00.

1525 Prospect Road, Oak Bay—Fine view, 3 rooms, $75.00.

R. V. Winch & Co., Ltd., 940 Fort Street.

8-ROOM furnished dwelling, strictly modern. Rent $70.

McPHERSON & FULLERTON BROS.

520 Central Bldg. Phone 1866

5 ROOMS, fully modern, immediate possession. 871a Stanley Avenue. Phone 1974X.

TIMBER BROKERS 60

LARGE and small tracts of timber, accessible to rail and water, for sale. Wise & Co., 109 Pemberton Bldg.

A Mart for Busy Readers—House and Business Property for Sale and Exchange

POULTRY AND LIVESTOCK 27

A FINE assortment of early hatched, laying pullets, White Leghorns, White Wyandottes and R. I. Reds, 200 to choose from. Fresh killed poultry always on hand. We deliver.
JOHN DAY
132-36 Yates Street Phone 1262

ADVERTISER has out of town enquiry for good trained Irish or Scotch terrier, thoroughbred. Give full particulars, with price. Box 6783, Colonist.

ANY quantity of chickens wanted, cash paid at your house. Phone 5615L or 3444.

A FINE lot of April hatched pullets for sale today at the Public Market, various breeds, from heavy laying strains, right from the farm. Inspection invited to the above. Seaview Poultry Stall, Main Entrance. Market closes at 1 o'clock.

BEST prices paid for poultry. Seaview Poultry Farm, 424 Dallas Road. Phone 6960.

FOR Sale—Pure bred Airedale pups, reasonable. 1742 Beach Road, Foul Bay.

FOR Sale—One Shorthorn cow, fresh two days, 3 years old; one Holstein 2½ years, just freshened, second calf. Geo. McLean, East Saanich Road, Sidney.

FOR Sale—Young Holstein cow, fresh. Mrs. Ferguson, Merrindale Road.

FOR Sale—Pullets, White Leghorns and White Wyandottes. These are all well bred birds and laying, or ready to lay. S. Bell, Strawberry Vale Poultry Farm, R.M.D. 1, Victoria.

FOR Sale—Thoroughbred Berkshire pigs, 8 weeks old, $8 each. G. T. Mitchell, 612 Pandora Avenue. Phone 1232.

FOR Sale—Registered Holstein cow, four years old, fresh six weeks; also two Jersey grades, milking. 3314 Fernwood.

FOR Sale—Cattle, just fresh, one Jersey-Holstein, 6 years old, gives 4 gallons; one Jersey, 1 month fresh, 4 years old, giving 2½ gallons. Apply B. Laflamme, Sidney Way Station, B.C.E.R., Sidney, B.C.

FOR Sale to really good, permanent home, perfect thoroughbred dog; references required and given. Particulars, Box 2684, Colonist.

FOR Sale—Team, chestnut mare 1500 lbs; bay horse, 1312 lbs.; condition good. Communicate Canadian Explosives, Limited, 38 Arcade Bldg., Victoria.

GORDON setter pups, 4 months, ready for training. 1300 Gladstone Avenue. Phone 4758L.

IF you want a good price for your poultry, Phone 7031O.

POULTRY Breeders—Send 25c in money order or postal note to J. Terry, Department of Agriculture, Victoria, B.C., for egg record and account book. Begin keeping records of your pullets right now.

RUSSIAN Spitz dog for sale, $12.00; a great bargain. Phone 1806 or 3028L.

REGISTERED Pekingese puppies. 1210 Government Street. Phone 1437.

TEN White Leghorn pullets and a rooster for sale, cheap. Phone 5476R2.

TOY Pomeranian puppies for sale, pedigreed, prize bred. Apply 732 Discovery Street.

WANTED—A grade Jersey cow, 4 to 6 years, fresh in, heavy milker. 2131 Yew Street, or Phone 1627Y.

YEARLING dark brown hornless Toggenburg goat, due March 5; mother gave 6 lbs.; price $12. Fine registered grade Toggenburg doe, 2-quart milker, second kidding, third kid due March 5; is a large brown goat and persistent milker, $30. Mrs. Bradley-Dyne, Duncan.

YOUNG pigs for sale; also 3 brood sows. Rice, Old West Road, Saanich.

SHIP YOUR EGGS TO
THE NORTHWESTERN CREAMERY
3411 Broad Street. Phone 1765
BEST PRICES PAID

AUTOMOBILES 28

BARGAINS NOT PREVIOUSLY ADVERTISED

FORD TOURING, 1920, has everything OK, and a snap at $525

McLAUGHLIN ROADSTER, 1914. A worth while car in every way $695

CHEVROLET TOURING, 1920. This car requires your inspection only $590

HUDSON BABY SIX, 7-passenger. You know how really good these cars are $950

FORD TOURING, 1916, shock absorbers and 4 good tires $250

12 MORE VERY GOOD BUYS
Very Easy Terms on Any Car
CARTIER BROS.
738 Johnson Street Phone 2327
Government Liquor Vendor's Opposite

W. H. HUGHES
AUTHORIZED distributor for Bearing Service Company, Jason's Rims and rim parts, 111 Speed Piston Rings.
847 Yates Street Night Phone 3268L
Phone 3812

AUTO PARTS
A LARGE stock always on hand of used parts for the following cars: Apperson, Abbot-Detroit, Buick, Chalmers, Cadillac, Carter-Car, Cole, K.M.F., Flanders, Franklin, Maxwell, Hudson, Overland, Oakland, Reo, Russell, Stoddard-Dayton, Mitchell, Todhaze, White and Winton; at a fraction of the original cost.
BOSCH Magnetos and coils, 1, 2, 3, 4 and 6-cylinder engines, carburetors, gas tanks, bodies (touring and delivery), tops, side curtains, cushions, lamps, springs, tires, tubes and rims.
TIMKEN front and rear axles.
Mail orders given prompt attention.
PACIFIC MOTOR CAR CO.
"Mr. Juskie"
541 View Street Phone 3336

CLASSIEST Ford bug in the city at Reynolds', 1717 Cook St., City, for $435.

FOR Sale—Late model 4-90 Chevrolet, in good condition; privately owned, all good tires. Price $350. Box 7882, Colonist.

FOR Sale—Hudson 5-seater, $450 cash. Box No. 4816, Colonist.

FOR Sale—Ford light delivery, snap. Phone 2435.

FOR Sale—Ford passenger car. No reasonable offer refused. Phone 5072Y.

FORD sedan, 1920, as good as new. Owner going East. Box 2241, Colonist.

FORD car wanted, must be cheap. Apply 914 Belleville Street.

FOR Sale—McLaughlin Master 6, E42, 1918 pattern, seven-passenger, in first-class condition throughout. A bargain for cash. Sean Dempster's Garage, Blanshard and Fisgard.

GOOD BUYS IN USED CARS
GRAY-DORT, 1920 model, in absolutely perfect shape, has numerous accessories, and must be sold at once. Price $475.
CHEVROLET, 1912 model, just thoroughly overhauled, all good tires and spare. Price $275.
FORD, 1916 model, all good tires. This car has been privately owned, and is in perfect order. Price $375.
OVERLAND, model 90, in splendid condition. All good rubber. For quick sale, $675.
McLAUGHLIN master six, late model, in new condition. The best buy in the city today at $1,300.
Easy Terms on Any Car
TAIT & McRAE
Phone 1402 638 View Street

LATE 1919 Overland touring, model 90, in perfect running order; owned privately by one man since new; all good tires; $525. Phone 6170.

MONEY to loan on automobiles. See "Juskie," 541 View Street. Phone 5490.

PAIGE Special 7-seater car, California top, for sale, in A1 condition all through. English hand painted; plush upholstery. Owner going to England. Price $2,500. Phone 3712L4.

AUTOMOBILES (Continued) 28

WE WILL PAY YOU SPOT CASH FOR YOUR CAR
Easy Terms If Desired

$195—OVERLAND, 5-seater, in first-class running order. This car has been owned and driven by one man only since it was new, and it has always had the very best of care. The tires are excellent, and it runs fine.

$495—1920 MODEL 5-passenger Ford. This car runs absolutely as good as a brand new one. The tires are all practically new. Here's your chance to get a real bargain, as it is easily worth $575.

$700—1920 MODEL four Overland, 5-seater, in beautiful condition. This car has had exceptionally good care, and it has extra good tires with a spare. This is a genuine snap.

$325—1918 FORD touring car in fine shape. This car has a new top, a double radius rod, very good tires, and the motor runs first class.

$750—McLAUGHLIN. This is a late model 2-passenger, and it has had extra careful driving. The tires are all very good, with a spare, and it is equipped with numerous extras, such as no-glare headlights, etc.

$895—McLAUGHLIN 6 touring car, in new condition. This car has 5 tires, an extra good top, with a set of side curtains, lots of extra accessories, and the motor runs like a charm.

$225—THIS is a real give-away. Ford, 5-passenger, in first-class running order, with all good tires. We will arrange very easy terms if desired.

WE HAVE MANY MORE FOR YOU TO CHOOSE FROM
We Will Pay You Spot Cash for Your Car
MASTERS MOTOR CO., LTD.
913 Yates Street Phone 873
Corner of Quadra Street

McLAUGHLIN, 2-passenger, model 33, 4-cylinder, newly painted, recently overhauled, and equipped with 3 real good non-skid tires, side curtains, full set of tools, etc. A good, economical car, and a bargain for $785.
H. A. DAVIE, LTD.
850 Yates Street Phone 3800

PHONE 3702, Cox & Perkins, 321 View Street. Winter tops, touring and delivery bodies built to order. Tops, slip covers and dust covers made or remade.

WE NEED ABOUT 25 CARS
TO put on new tops, or repair the old ones, to be rainproof during the wet weather. Prices extremely low for good work.
CARTIER BROS.
738 Johnson Street Phone 2327
Government Liquor Vendor's opposite

EXCEPTIONAL VALUE IN 3 USED CARS
1—OVERLAND
$150 CASH takes this car, balance of $250 at $50 per month. Car in A1 mechanical condition; self-starter, electric lights, paint good and good tires.
2—OVERLAND "83"
$300 CASH buys this 1919 model, balance of $600 at $50 per month. This car is a dandy; fine mechanical condition; paint good and tires (5) almost new, two of them cord; new battery. Don't pass up this good buy. A real snap.
3—CHALMERS "6"
$350 CASH buys this late model six-cylinder touring car, balance at $650 at $50 per month. This car has just been thoroughly overhauled and repainted; has 3 good tires, 4 of them cords. This certainly is good value.
4—McLAUGHLIN "D44" ROADSTER
$400 CASH takes the best roadster buy in the city, balance of $700 at $50 per month. We have just overhauled and repainted this car and can recommend it as a good buy; 5 cord tires.
5—STUDEBAKER "SPECIAL 6"
$600 CASH buys this seven-passenger automobile, balance of $1,000 at $65 per month. This car is newly painted; all cord tires, and we give a new car guarantee with it. A snap.
WE BUY USED CARS FOR CASH
JAMESON & WILLIS, LTD.
Showroom, 732 Fort St. Phone 2240

McMORRAN'S GARAGE
737 Johnson St. Phone 3877
TIRE SALE

30x3½ Non-Skid	$13.50
30x3½ Non-Skid Cord	16.00
31x4 Chain Tread	24.00
32x4½ Cord Non-Skid	44.00
34x4 Cord Non-Skid	45.00
34x4½ Cord Non-Skid	52.50

OPEN ALL NIGHT

$160—FORD chassis, 1413 model, in good running order, and has all good tires. A 1918 delivery, with full closed body and top, ready to work, $275. A panel top delivery body to fit a Ford, $35. Used parts for Fords in stock. Pacific Motor Co., 241 View Street. Phone 3328.

CAPITAL SERVICE GARAGE
1032 Fort Street Phone 3836
1920 CHEVROLET, 5-passenger, run just over 4,000 miles. This car is in A1 condition throughout, good one-man top, all good tires and one spare, fire extinguisher, spotlight and other valuable accessories. Engine in excellent running order. Owner will demonstrate.
McLAUGHLIN Light Six, just overhauled and repainted. Car in excellent order throughout.
We can safely guarantee these cars
CADILLAC truck, in good running order, $350.

AUTO BARGAINS
A Light Six-passenger, 31 x 3½ tires..$350
Ford ton truck..... 350
1918 Cadillac..... 450
Easy terms. Cars bought for spot cash. Money to loan on automobiles
PACIFIC GARAGE
541 View Street Phone 3330
27 x 3 Used Cord Tires in stock

5-PASSENGER McLaughlin, 3 spares, privately owned, $350; or trade for piano. Phone 6107L1.

1912 CHALMERS in good running order, cheap for cash. Phone 6817X.

1914 5-PASSENGER Ford, 3 good tires (3 new), motor in fine condition, several extras. Will demonstrate. Price reasonable. Box 6942, Colonist.

TRUCKS

A NEW TRUCK IS OFTEN THE CHEAPEST AND MOST SATISFACTORY IN THE END, AND OUR DEFERRED PAYMENT PLAN MAKES ONE JUST AS EASY TO PAY FOR

TRAFFIC—The world's greatest truck value. Price $2,650. Vancouver. Traffics are built in six size only, 4,000 pounds capacity. Everyone knows that specialization on one model permits quantity production, which makes possible a very low price. Any other truck of the same capacity, with similar quality smith would cost you at least $600 more.

THERE are Traffic units—the best made: Continental Red Seal motor; Covert transmission and multiple disc clutch; Bosch magneto; 6-piece cast shell, cellular type radiator; drop forged front axle, with Timken roller bearings; Russell rear axle, internal gear, roller bearings; semi-elliptic front and rear springs; 6-inch U-channel frame; 34 by 5½ front and 34 by 5 rear solid tires; 163-inch wheelbase; 129 inches length of frame behind driver's seat; oil cup lubricating system; pneumatic cord tires extra cost.

SHOULD you want to get a truck—one that will make money for you—Traffic is the safest investment you can make.
ACME AUTO REPAIR SHOP
741 Fisgard Street Victoria
HAYES-ANDERSON MOTOR CO., LTD.
British Columbia Distributors
Vancouver, B.C.

CYCLES AND MOTORCYCLES 29

ATTENTION—Old bicycle parts are worth money, and we pay it. Victory Cycle Wreckage Works, Phone 736. 951 Johnson Street. Will call at any address.

B. S. A., Number, Sedge-Whitworth, 5-speeds, $35 each, almost new; Perfect, Massey-Harris, Red Bird, $15 each. Victory Cycle Works, 951 Johnson St., few doors below Government Street. Phone 736. Jacob Aaronson, Prop.

ENGLISH 3-speed New Hudson bicycle, $45. Harris & Smith, 1239 Broad St.

FOR Sale—English bicycle, as new, $50. Phone 4711L1.

HOCKEY boots and skates. Skate grinding by experts. Boots from $4 to $6.75. Skates from $3 to $6.50. The very best quality only at Jim Bryant's, the house of service. Phone 1731. Corner Broad and Johnson Streets.

SNAP—Lady's Massey-Harris bike, $22; good condition. Apply 2733 Fort Street. Phone 746.

50c NEW bicycle outer covers at $1.25. Victory Cycle Works, 951 Johnson street, 4 doors below Government.

AUTOS FOR HIRE 30

Phone 7037 Phone 7037
AUTO FOR HIRE
A1 SERVICE
RATES REASONABLE
DAY AND NIGHT
W. McALLISTER
Phone 7037 Phone 7037

5-PASSENGER car for hire, day or night; reasonable rates. Phone 4606. After 6 p.m., 4160R.

LOST AND FOUND 32

FOUND—Small, black spaniel dog. Apply 812 Pandora Avenue.

LOST—Near Government and Johnson Street, yesterday, female fox terrier, black markings on head. Finder rewarded at "Lunch Counter," Johnson Street.

LOST—Blue Persian kitten (male). Return to 342 Courtney. Reward. Phone 2638L.

LOST—Brown water spaniel, 7 months old. Reward. Phone 7411R1.

LOST—Lady's handbag, between Melrose's Store and Blanshard on View Street. Kindly return to Holly's Restaurant. Finder may keep money in purse as reward.

LOST—Black looseleaf book, H. Baxter, Columbia School of Music. 7375.

LOST, strayed, or stolen from 1234 St. James Street, Oak Bay, one black cocker spaniel. Anyone found with same will be prosecuted. Phone Howell, 3257R.

LOST—Sapphire and pearl brooch. Reward, 52 Sylvan Lane, Oak Bay.

LOST, in Oak Bay district, white Spitz dog, answers to name of "Fluffy." Reward. F. R. Brown & Sons.

LOST—Double horseshoe stickpin, set with pearls (one pearl missing). Buttonhole reward, 623 Speed Avenue.

LOST—Black lace scarf (large), Sunday evening, Newport Avenue; reward. Telephone 2331R1.

LOST—Party who has contents of brown leather purse return bank book, keys, etc., to name on personal card. No questions asked.

LOST—String of pearls, between Cornwall Street and city, Saturday night; valued as keepsake. Phone 3603X. Reward.

LOST—White Spitz dog, tag 34. Reward. 3624 Cedar Hill Road.

LOST in Bank of Montreal—Lady's black handbag, containing cheque book and letters. Phone 3384X.

LOST—Black female toy Pomeranian with white breast, Saturday night, from 837 Devonshire Road, Esquimalt. Finder please Phone 2458L. Reward.

LOST—English setter pup, 7 months, black and brown spots. Finder please Phone 6344X.

LOST—Gold twisted bar brooch, on Rockland Avenue, between Linden and Cook. Phone 1174. Reward.

LOST, Sunday, gold necklace, set in pearls, valued as a keepsake. Finder please phone 3140Y.

LOST—One pair of boots, on Island Highway. Finder phone Belmont 49. Reward.

LOST—Gordon setter bitch. Reward. Phone 56X, Sidney.

REWARD—Lost, Imperial Bank deposit book; valuable to us but not to you. Kindly phone 1708.

$2.50 REWARD—Fountain pen lost in Postoffice. Owner's name on hand. Please return New England Hotel.

HOTEL DIRECTORY 33

DALLAS HOTEL—Comfortable family residential hotel, facing sea; terms moderate. Phone 7140O.

DELHI HOTEL—Under new management. Bedrooms and light housekeeping rooms; thoroughly cleaned throughout; terms moderate. S. Shelton, Proprietor.

HOTEL ALBANY, 1421 Government St. (formerly Brown Jug) — Bedrooms; hot and cold water, furnace heat. Phone 7446O.

BUSINESS OPPORTUNITIES 34

BUSINESS OPPORTUNITIES

A REAL good grocery and confectionery business, best location in town. Special for quick sale, $1,500.

CIGAR stand, central location, doing a real good business. $600.

LARGE grocery, good location, rent $30 per month. Price $5,000; terms if desired.

NORTHWEST BUSINESS INVESTMENT CO.
419 B. C. Permanent Loan Bldg.
Phone 3002

AS branch manager for good paying business in automobile line. No experience required if willing worker. Salary $125 a month. Investment of $2,000 required. Box 3375, Colonist.

CENTRALLY located apartment—House priced, sufficiently low to net 30% profit on your investment. Property in A1 condition. Let us show you a detailed statement and point out the future possibilities. It will take $12,000 to handle on terms. We have others at a lower figure on terms.
THE VICTORIA REALTY COMPANY
304 Central Building
Phone 1085

CYCLE DEALERS AND REPAIRS—If you are a mechanic and have $2,000 we can show you the finest opportunity in British Columbia to acquire interest in profitable assured business.

GROCERY—A good one, nearly all cash, fine location and capable of great expansion; $1,600. Another, doing fine family trade of $2,000 per month, good living accommodation; $2,750.

FURNITURE REMOVAL, TRUCKING—Sound, profitable, well established business with good equipment; VERY CHEAP.

FISH CANNING—Fine plant and valuable concessions. This is an unusually fine opportunity. $2,500.
H. AMPHLETT G. C. HOWELL
306-7 Union Bank Building
Phone 1900

FOR Sale—Cigar stand, central location; cause of selling, death of proprietor. Phone 5056R.

FOR quick sale—One of the largest photograph studios in the city, on terms. Phone 2241.

FOR Sale—Confectionery store. Apply 1903 Government Street. Phone 7145O.

COMMERCIAL PROPOSITION
GROCERY business with monthly turnover of between $3,500 and $4,000. Two-story building, two stores with 7-roomed suite above. Lot 50 x 105 feet. Being sold on account of ill-health. Price $10,000, on terms.
T. B. MONK & CO.
604 B. C. Permanent Loan Bldg.

MANUFACTURING firm about to open retail stores requires young man to be trained as manager; must be willing to travel. Phone Irwin, 1618O.

PARTNER in small manufacturing, a money maker; must be hustler; steady work. If you are looking for a legitimate business investigate. $300 to $600 required. Box 3344, Colonist.

BUSINESS OPPORTUNITIES 34 (Continued)

CROSS & CO.
TAKE NOTICE
1—OPPORTUNITIES—3

NO. 1—This business, consisting of confectionery, cookery, milk and cream, tobaccos, cigars, cigarettes, soft drinks, etc.; stock, fixtures and utensils, established as a going concern. For quick sale, $1,450. Long lease, only one dollar per day. This business is well located and yielding a very fine income. Just the right thing for man and wife.

NO. 2—We are instructed to sell the Bakery and Confectionery business located in one of the best spots about the city, where large returns are being made on a small investment. This business can be greatly increased, has living rooms in connection, lease 5 years, rent easy. The price includes stock, fixtures and utensils. A going concern at $3,600.
CROSS & CO.
Opposite P.O. Belmont House
No Phone Information

SMALL tract standing timber near C. N. Railway, mostly fir, some red cedar. Owner, P. O. Box 142.

WANTED to purchase—A milk round, up to 30 gallons. Particulars to
J. GREENWOOD
1239 Government St.

WANTED—Small grocery business, outskirts of city preferred. Particulars to
J. GREENWOOD
1239 Government St.

WANTED—BUSINESS CHANCES—We have a client who wants to purchase a business, one carrying a general stock and outside the city limits preferred. Can pay up to $1,500 cash. Send particulars in confidence to
A. W. RICHMOND & CO.
413 Pemberton Bldg. Phone 2233

WANTED—Grocery business; must bear investigation; cash waiting. Box 9733, Colonist.

MR. BUSINESS MAN
WE are continually receiving inquiries from our offices in Winnipeg, Regina, Calgary and Edmonton, regarding business opportunities in Victoria and vicinity. If you wish to sell your business, let us negotiate for you in strict confidence; no advertising, no publicity.
IMPERIAL CANADIAN TRUST COMPANY
616 View Street Phone 1568

GOOD BUSINESS OPENINGS
$700 CASH buys this business. Small store handling confectionery, tobaccos, etc., located in good part of town, doing steady trade. Living quarters.

A GENERAL BUSINESS THAT WILL STAND INVESTIGATION.
STORE located in thriving agricultural district on Vancouver Island, doing monthly turnover of $4,500, and dealing in groceries, hardware, etc. Good living accommodation and premises can be rented. $6,500 handles. For further particulars, price, and terms of sale, see us.
THE BUSINESS EXCHANGE
M. Sydney Powell. E. G. Deane-Freeman
538 B. C. Permanent Loan Building
Phone 2323

BOATS AND LAUNCHES 36

BOAT Wanted—Second-hand row boat, 12 to 14 feet. State lowest cash price. Box 9466, Colonist.

FOR Sale—28-foot cabin cruiser, completely equipped, electric drop light, furnished handsomely in every particular; must be seen to be appreciated. Will sell at a sacrifice. Phone 4745R.

LAUNCH for hire, short or long trips. Particulars and terms, phone Belmont 15F.

WANTED—Two Japanese fish boats, with gear preferred; also boats for storage. Apply first boathouse on C.P.R. wharf. Phone 5265R.

BUSINESS DIRECTORY 37

ADDING MACHINES

DALTON Adding Machine—Only ten keys. Ask for demonstration in your own office. United Typewriter Co., Ltd., 732 Fort Street, Victoria. Phone 4793.

AUTO RADIATORS AND FENDERS

AUTO Radiator and Fender Specialists. Workmanship that cannot be excelled. BURGESS BROS.
1261 Government Street. Phone 2287

AUTOMOBILES

GASOLINE, Oils, Accessories. Service station for Studebaker and Gray-Dort cars. Jameson & Willis, Ltd., Phone 3246. 746 Broughton Street.

BUILDERS AND CARPENTERS

ANYTHING in building or repairs. Phone 1752. Roofing a specialty. T. Thirkell.

ANY kind of general repairs. Brickwork and chimneys a specialty. J. O'Hara, 4458R.

BABY CARRIAGES

T. H. JONES, Baby Car Specialists. High-class reed carriages, dolls' prams, wooden toys, wheels of all makes. Invalid chairs and baby carriages for hire. Phone 3005. We do repairs. 736 Fort St.

CARPET CLEANERS

HAVE YOUR CARPETS WASHED
BY the Famous HAMILTON BEACH METHOD. Removes all dirt and dust, kills moths and disease germs, and brings up colors and patterns like new.
Our work and service will please you
VICTORIA CARPET WASHING CO.
(Veterans)
Phone 7882 321 Fort Street

THE CARPETERIA CO.
INTRODUCED the modern H.B. electric method of washing carpets and rugs, and have the experience and plant to give complete satisfaction. Phone 1455 for prices and we will collect orders.
Note Only Address—
1613 Cook Street (near Mears)
Customers Say We Are Carpet Wizards

CLEANING AND PRESSING

DYEING, cleaning, pressing and repairing. Ise, tailor, 631 Broughton. Phone 1746.

DETECTIVE AGENCY

WESTERN Private Detective Agency, 818 Hayward Bldg., Victoria, B.C. Phone 2777. Res. 5474L1. J. Palmer, Manager.

DRY GOODS—WHOLESALE

WHOLESALE DRY GOODS — Turner, Beeton & Co., Ltd., wholesale dry goods importers and manufacturers; men's furnishings, tents, "Big Horn" brand shirts, overalls. Mail orders attended to.

EXPRESS AND TEAMING

ABOUT furniture moving, packing, shipping, or storage, see Jeeves & Lamb Transfer Co. Forwarding and distributing. Cut rates on freight to Eastern points. Office Phone 1567, 727 Pandora Avenue.

ALLAN Hemingway's Transfer. Phone 2424 or 5010L. Furniture, baggage, livestock moved anywhere at reasonable rates.

ALWAYS Reliable — McIlwaine Bros., largest motor furniture vans in Victoria; long distance hauling a specialty; cheap rates. Phone 7482; night phone 7026. 513 Yates Street.

AUTO Baggage Express and tradesmen's delivery specialty. Phone 1246.

DRAYMAN—Joseph Heaney, office at 1205 Wharf Street. Phone 171.

FURNITURE moving, baggage and general hauling. The General Service Transport, Limited, 1107 Langley Street. Phone 48.

JEEVES BROS., motor and horse vans for moving; storage, shipping and packing. Phones 2283 and 516. Office; 1003 Government Street.

MOVE your furniture by motor or team; quick and reliable service. Entrust to J. D. Williams. Phone 570.

THE Truck-portation Co., L. L., general and long distance hauling; 1 to 3-ton trucks. 606 Bay Street. Phone 7147.

EMBOSSED STATIONERY

PRIVATE STATIONERY embossed in any design or color. The Colonist Printing Company, Limited.

ENGRAVING

FOR stencil and seal engraving; general engraver and stencil cutter. George Crowther, Green Blk., 1316 Broad Street, opposite Colonist.

FURRIERS

FORTER, FRED, 1216 Government Street. Phone 1547. Alterations and repairs.

33-YEAR experienced furrier. Remodeling, relining and repairing has my personal attention. Phone 6612. John Sanders, 1861 Oak Bay Avenue.

BUSINESS DIRECTORY 37 (Continued)

FUNERAL DIRECTORS

B.C. FUNERAL CO. (Haywards, Ltd). —Funeral directors and embalmers. 734 Broughton Street. Phones 2238, 2236.

GUNMAKER

JAMES GREEN, gunmaker; repairs and alterations, makes gun stocks, horn, brown and blue barrels. We buy and sell first-class guns, rifles and automatic pistols. Phone 1764. 1619 Government.

GARDENING

S. G. HODGES, 280 Ardersier Road—General gardening, pruning and spraying. Lawns made. Good work guaranteed. Phone 7384L4.

HAIRDRESSING

HAIRDRESSING de luxe at the Maison Tyrrell. Hairdressing Parlors, David Spencer's Ltd., Victoria. 3rd floor.
Marcel and water waving, permanent waving, hair dyeing, scalp treatments, manicure, face massage, etc.
Careful attention to children.
Artificial hair work. Combings made up. Try our special dandruff treatment, with shampoo, $1. Phone 7466.

INSURANCE

WE write Fire Insurance, Automobile, Marine, Life, Accident and Sickness, Guarantee Bonds, etc., at rates lower than you can afford to carry your own risk.
T. B. MONK & CO.
204 B. C. Permanent Loan Bldg.

JUNK AGENCY

ALL kinds of junk, also tools, bought by the Veteran Junk Co., 1315 Wharf Street. Phone 2323.

SAVE your white end print cotton rags; we pay 6c lb. We buy bottles, paper and junk of all kinds. Phone 5759.

VICTORIA JUNK AGENCY Co., 1410 Wharf Street, and 3408 Store Street. Phone 1336.

LITHOGRAPHING

LITHOGRAPHING — Lithographing, engraving and embossing. Nothing too large and nothing too small; your stationery is your advance agent; our work is unequalled west of Toronto. The Colonist Printing & Publishing Co., Ltd.

MONUMENTS

STEWART Monumental Works, Ltd., Stone yard, corner Hay and Eberts Streets, near Cemetery. Phone 4817.

OXY-ACETYLENE WELDING

CAST iron, brass, steel and aluminum welding. H. Edwards, 824 Courtney St.

PATENTS

PATENTS, trade marks, designs, copyrights, Fetherstonhaugh & Co., the old established firm of patent attorneys. Offices, 1250 Rogers Building, Vancouver, B.C.

PATENTS obtained, technical specifications and drawings prepared. T. L. Boyden, M.I.E.E., etc. 807 Union Bank Bldg., Victoria, B.C. Phones 814 and 8071R.

PATENTS—Rowland Brittain, registered attorney; patents, trade marks and designs in all countries. Fairfield Building, 445 Granville Street, Vancouver, B.C.

PRINTING

WHY send your printing orders East when you can get them done better, quicker and at the same price at The Colonist Printing Department?

PAINTING AND PAPERHANGING

PAINTING, kalsomining and decorating. Stewart Lowry, phone 7478L1.

PAINTING—All kinds of glass work; personal attention. Phone H. Burns, 1313 Davie Street.

PLOUGHING

E. T. JENNINGS—Ploughing, discing, land clearing and breaking, heavy hauling. 3270 Douglas Street. Phone 7307L1. Reasonable rates.

PUBLIC STENOGRAPHER

SUPER-STENOGRAPHIC Service — Accurate, confidential, prompt. 416 Pemberton Bldg. Phone 1727.

WORK strictly confidential. Miss Pike. Phone 4404 and 3562L. 811 Jones Bldg.

PLASTERING AND CEMENT WORK

GET that resinous coal, walk, driveway, or whatever it may be, done now. All work of first quality only. Get an estimate by phoning 1454.

J. ALLEN, Plasterer—Estimates given on plain and ornamental plastering, cement work, repairing, etc. Phone 5296. 1289 Beach Drive.

PLUMBING AND HEATING

ASHTON'S, LIMITED—Opposite V.M.D. Plumbing, heating and sheet iron work. Victoria phone 4763. Oak Bay phone 5126.

E. F. GEIGER, 717 Queens Ave.—Plumbing and heating. Phone 4326L.

Phones 1384, 5606L. 537 Fort St.
HAYWARD & DODS, LTD.
PLUMBING HEATING

VETERANS' Plumbing Co., corner Fort and Langley. Phone 5411. Under new management. Wm. Miller and David Randell. First-class workmanship.

RAZOR BLADES RESHARPENED

SAFETY razor blades resharpened on our "New Velvet Edger" is assurance of entire satisfaction. Gillettes made like new. 657 Fort.

ROOF REPAIRING

ROOFS repaired and tarring; roofs tarred, $15. Phone 1224.

TAILORING

LADIES' Tailor—John Sanders, 1861 Oak Bay Ave. Phone 6612. Alterations and repairs reasonable.

TYPEWRITERS AND SUPPLIES

RENTALS, repairs, etc. 302 Stobart Bldg. Phone 2242. No. 10 Remington and desk, like new, $60 cash.

TYPEWRITERS—New and second-hand. Repairs. Rentals. Ribbons for all machines. Underwood, Typewriters, United Typewriter Co., Ltd., 732 Fort Street, Victoria. Phone 4793.

WOOD

CHEMAINUS WOOD
Blocks, Cordwood, Dry Fir Shavewood, Kindling, etc.
Phone 366 and get our prices
THE ISLAND WOOD CO. LTD.
2116 Government St. Burgess Gadsden, Mgr.

BEST fir dry wood, $8.50 per cord. Phone 3403L. 618 Montreal Street.

CORDWOOD, cut to order, $8.50; kindling, $8; fir blocks, $7.50; dry bark and millwood; the trade supplied. F. T. Tapscott, 5870L, day or night.

Prompt Service. Phone 5278
GOOD burning fir stove wood, in any length,
$8.50 per cord.

SAANICH Wood Co. Cedar kindling, $2.75 cord; $2.00 half cord; cordwood, red fir, clear, $8.50 per cord. Phone 3250; night 4096L.

WINDOW CLEANING

ISLAND WINDOW CLEANING CO.
Phone 4813 847 Yates Street
"The Pioneer Firm"
We don't advertise our work.
Our work advertises itself.
Our Auto Service is at Your Command.
W. H. HUGHES, proprietor.

RELIABLE window cleaners, janitor work, etc. Phone 2445R.

PROFESSIONAL DIRECTORY

BARRISTERS

DUNLOP & FOOT
Barristers, Solicitors, Notaries, etc.
Members of NOVA SCOTIA, MANITOBA, ALBERTA and B. C. BARS
Phone 315
812-13 Hayward Bldg. Victoria, B.C.

DENTISTS

DR. LEWIS HALL—Jewell Block, corner Yates and Douglas Streets.

LAND SURVEYORS

SWANNELL & NOAKES, C.E., D.L.S., B.C.L.S., 1006 Government St. Phone 371.

BUSINESS DIRECTORY 37 (Continued)

CHIROPRACTORS

CHAS. A. and Estella M. Kelley. Established over 5 years. Consultation free. Phones 4144 and 3074. 412 Hayward Bldg.

DR. FRED EILERS, 729-10-11 Perm. Loan Bldg. Phones 3635, 4284L. Palmer method.

ELIZABETH Dwight. 10 to 12, 2 to 5; other hours by appointment. Consultation free. Phones 7484, 5628R. 229-32 Pemberton Building.

R. COLLIER, D.C., Ph.C., and Isabel G. Collier, D.C., Palmer School Graduates, 10-12, 2-7, and by appointment, Saturday, 10-1:00. Consultation free. Literature on request. 409-10 Pemberton Bldg. Phones, 2174 and 7659F.

NOTARY PUBLIC

EDWIN COVENTRY, 1838 Davie Street. Phone 5252R. 913 Mason Street. Phone 1776.

PHYSICIANS AND SURGEONS

DR. J. DUNLAP, European hospital experience, women's diseases. 217 Worker Bldg., Second and University, Seattle, Wash.

DR. ANGUS, Room 400 Pantages Bldg., Seattle. Specialty women's disorders. Fees reasonable.

HOUSES FOR SALE 39

We will appreciate your listings
All classes of insurance placed, excepting life

FACING Parliament Buildings, on a lot 48 x 170, nicely laid out in shade trees and lawn, a two-story, modern, 8-room dwelling. Price $3,800. Terms.
James Bay

MODERN 7-room dwelling within five minutes' walk of Postoffice. House is in first-class shape and goes laid on. Price only $2,800. Terms to suit yourself.
Burdett Avenue

FIVE-ROOM modern bungalow on lot 45 x 120. Basement, bathroom and fireplaces. Close to car line. Price $1,700. Easy terms.
Victoria West

FIVE-ROOM modern bungalow on the high part of Catherine Street, facing west. All modern conveniences, including basement. In A1 repair. Only $2,200. Terms to suit.
Victoria West

B. C. LAND & INVESTMENT AGY., LTD.
323 Government St. Phone 126

ARE you looking for a small home, at a small price? See Crown Realty Co., Imperial Bank Building.

A BARGAIN—6-ROOMED HOUSE, well built, stone foundation, electric light, water, sewer, fence freshly painted; low taxes. 3 BLOCKS FROM THE CITY HALL. FOR QUICK SALE WILL ACCEPT $1,400. OWNERS AGENTS. A. W. RICHMOND CO., 413 Pemberton Bldg. Phone 2233. Immediate possession.

BEAUTIFUL home in the best residential section of city, 3 minutes from four car lines. The house contains panelled entrance hall and 13 rooms, 3 bedrooms, 3 bathrooms, 2 drawing rooms, 3 fireplaces, panelled den with large brick fireplace, dining-room, kitchen, furnace, garage and garden. Cost $15,000. Owner will sacrifice. Box 3153, Colonist, or Phone 5178X before 6 p.m.

BUY from the owner—A well built 7-room house, just outside city limits. Phone, bath, water, electric light, good basement, well drained; house in good condition. Taxes low. Garden over 1-3 of an acre; more ground adjoining if required. Price $2,300. Phone 7447L1, or Box 3740, Colonist.

COMFORTABLE house, containing 2 sitting-rooms, kitchen, scullery, 3 bedrooms, 1 dressing room, modern conveniences. Good garden, cow and horse stable, garage, 8 chicken houses, 8 sharks, telephone. Half mile from P. O., standing in 6 acres of land. Price $2,200.
C. WALLICH
Real Estate and Insurance Agent
Cowichan Station, E. & N. Rly.

A SACRIFICE.
COSY seven-room house on lot 53 by 209, just off Saanich Road, less than quarter of an hour from Cloverdale car and ten minutes to bus. Hot and cold water, telephone, electric light, large rooms, fireplace in dining-room. Splendid basement. Whole lot excellent soil and in garden. Owner must sell and move to city owing to employment requirements, hence the bargain price of $3,650, on terms.
GOODLAKE & WEBB
402-403 Pemberton Building Phone 3269

ESQUIMALT District—For sale by owner, 10-roomed modern bungalow, situated on half acre land; full cement basement, furnace; convenient to car. Phone 2561L.

FORCED SALE
ESQUIMALT — Fully modern 7-roomed house with stone foundation, furnace, built-in features. Grounds about ¾ of an acre, laid out with fruit and ornamental trees. Price..... $3,000

MAKE CLOSE OFFER
Adjoining ACRE could also be included cheap
LEEMING BROS., LIMITED
1124 Broad Telephone 743

FOR SALE—

City, Suburban and Country Real Estate—Fruit and Dairy Farms, Poultry Ranches

HOUSES FOR SALE 39 (Continued)

BRETT & KER, LTD.
223 Fort Street Phone 139
Real Estate, Financial and Insurance Agents

$3500—A BUNGALOW of exceptional merit, in first-class repair and not a cent need be spent on the interior. Opening from a wide, sunny porch, facing south, to a large front hall and rear hall to kitchen and bedrooms. Living room is large, with attractive fireplace; dining room, separate, has built-in effects; pass pantry to roomy kitchen, bright bathroom in white enamel; 3 good bedrooms with closets; inside stairway to basement, which is half cemented. Interior woodwork and floors in splendid condition. All rooms on one floor. Large lot in lawns and garden. High location and only half block from car. Low taxes. Terms arranged.

$4200—FAIRFIELD semi-brick modern bungalow, within easy walking distance. 3 bedrooms, extra large reception room has fireplace and built in bookcases, opens from hall to full deep veranda; dining-room; kitchen with built-in features, gas, etc.; fireplace in one bedroom; full cemented basement, furnace and laundry tubs. Good garden and garages.

$4750—WELLINGTON Avenue, Fairfield, higher part, six-room, fully modern house, newly painted, and in first-class condition; good sized rooms; edge-grain fir floors; dry good electric fixtures; fireplace; splendid basement; registers in all rooms for hot air furnace. A very attractive house at less than cost to build, and the lot thrown in. Very moderate terms to responsible party.

$4000—CARNSEW Street, Fairfield, five-room California style bungalow; beamed ceilings, panelling, fireplace; complete built-in features, breakfast nook, Dutch kitchen; full basement, with furnace. Very easy terms.

FRANCO-CANADIAN CO., LTD.
Financial, Insurance and Estate Agents
110 Belmont House

OAK BAY BUNGALOW

$3300—NOW is the time to buy. This 4-roomed bungalow is $400 under normal value. Every modern improvement; furnace, cement basement; fruit trees and shrubbery. High class street; low taxes. Very good terms. No well built bungalow in Oak Bay can compare to this in value. Judge it by comparison with others.

WENDELL B. SHAW & CO.,
202 Pemberton Building

$1250—THIS is the price for quick sale of a neat four-roomed house in Oak Bay, close to cars, in a good district, and on a good street. It is really a nice place, and at the price, a good buy.

$2200—WITH $600 cash will buy the best small house value we have on our list. It is situated high and dry, the lot is large and has some fine fruit trees. Nice sitting-room, with fireplace; kitchen of good size, with fitted pantry; two bedrooms, one has clothes closet; nice three-piece bathroom; full basement. Everything clean and fresh inside and outside.

$3500—DO you want an eight-roomed house? This one has to be sold, and this price is given us so that the sale will take place at once. Nice sitting-room with fireplace; dining-room with fine large bay window; kitchen with fitted pantry; two bedrooms; bathroom and separate toilet, downstairs. Three fine bedrooms upstairs. Cement basement, furnace, laundry tubs; cement walks; garage. It really is cheap.

W. C. THORBURN A. McILVRIDE
113 Pemberton Block Phone 8705

$2100 BUYS a 1913 2-room home; big kitchen, pantry, open fireplace, 3 bedrooms, bathroom with good 3-piece fittings; high full cement basement, piped. $850 cash. On high ground, just east of Scott Building, easy walk to town.

HOWE Street, near Beacon Hill Park, modern 5-room bungalow with sleeping porch; high full cement basement, furnace; lot in lawn; cement walks; $1,450; terms.

$10,000 FAIRFIELD HOME FOR $7,500

IN high, select situation, above fog and damp, view of city to sea; 3 beautiful rooms, vestibule, entrance hall, parlor, dining-room, sewing-room, den, kitchen, pantry, scullery; wide panelling of outstanding graining and finish; finest crystal mirrors; 3 fireplaces of lining that is different; works of art in the built-in effects. Upstairs, two smaller bedrooms and two extra large bedrooms, opening onto wide sleeping porch, woodwork in white enamel, wardrobes with windows; separate bath and toilet. High, full cement basement, furnace, tubs, etc., gas to house; lawns, cement walks; a pretty garage. Owner has left city. Immediate possession. Terms.

THE VICTORIA REALTY COMPANY
304 Central Building Phone 3052

6-ROOM dwelling, 3 bedrooms, sitting-room, dining-room, kitchen, bath; large lot. For quick sale, price $1,800; easy terms.

McPHERSON & FULLERTON BROS.
530 Central Bldg. Phone 1322

OAK BAY SNAP

7-ROOM home, situated near Golf Links and sea, built on 3 large lots, all in garden; cement basement, furnace, attractive washtubs, many built-in features. Reduced in price from $8,000 to $5,000; terms.

3 BURNSIDE BARGAINS

$2100—4-ROOM modern bungalow, basement, piped for furnace, built-in features and nice open fireplace.

$2350—$250 CASH, balance rent; 5 rooms, cement basement, piped; lovely brick open fireplace, built-in bookcases, china cabinet and window seats, lovely 3-piece bathroom. Taxes $11.

A SACRIFICE IN GORGE DISTRICT

$1750—THE biggest snap in 5-room home in Victoria; basement, all modern conveniences, large lot and low taxes, near bus line and street car.

BRITISH AMERICAN BOND CORP., LTD.
B. A. Bond Bldg. 732 Fort St.

HOMES OUR SPECIALTY

10-ROOM MODERN HOUSE, Oak Bay district, cement basement, open fireplaces, panelled walls, beam ceiling, 5 bedrooms. Sacrifice price, $4,500.

$6800—ONE OF THE FINEST 5-ROOM HOMES IN OAK BAY—Cement basement, furnace, laundry tubs, all built-in features, 2 open fireplaces, hardwood floors, 4 bedrooms and sleeping porch.

5-ROOM BUNGALOW, HEYWOOD AVENUE—Basement, open fireplace and all modern conveniences, $4,000; terms.

$600—2-ROOM COTTAGE and shed, water and electric light, 2 large lots, Gorge district.

CITY BROKERAGE
A. T. Abbey, Mgr.
506 Union Bank Bldg. Phone 915

$1100—CLOVERDALE, complete little home of two rooms and pantry, water and light, full basement. Interior is exceptionally good. One-third cash and balance very easy.

$3400—PANDORA Avenue, half mile circle, 3 rooms, bath, 2 toilets, cement basement and furnace. This is a good one, and very easy terms. Taxes about $50.

$2650—FAIRFIELD, just outside half mile circle, 5 rooms and bath, 2 open fireplaces, 3 bedrooms and all newly decorated throughout. No street car fares. Clean and tidy, and will only require a day or two to sell. Don't miss it if you want a close-in home.

MUTUAL REALTY
410 Sayward Bldg.

FOR SALE

MODERN five-roomed bungalow, North Quadra $3,850
MODERN four-roomed bungalow, Fairfield, lot 110 x 110 ..... $3,150

SPECIAL SNAP

CHOICE modern seven-roomed house, just off Fort; close in; full size basement, with furnace. Taxes only $47 per annum.
Unfurnished $4,750
Furnished $5,750
Terms to arrange
RICHARDSON St., choice lot and homesite, 50 x 120 ..... $725

H. G. DALBY & CO.
534 View Opposite Spencer's

$2100—OAK Bay way, little over 1 block from Oak Bay tram. A swell 4-room bungalow in a good locality. Every convenience.

$2500—PRICE greatly reduced. This 6-room modern bungalow with every convenience, including furnace, fireplace, etc.; opposite Stadacona Park, walking distance. Terms on both. Bunnett & Co., 304 Pemberton Block. Phone 3206

HOUSES FOR SALE 39 (Continued)

STRICKLAND, SWAIN & PATRICK

FAIRFIELD BUNGALOW

$4200—A CHARMING five-room bungalow in the best part of Fairfield. Entrance hall, coat closet with full length mirror in door. Bright living room with handsome fireplace and built-in bookcases, archway to beamed and panelled dining-room with attractive built-in buffet. Dutch kitchen. Two bright bedrooms and well fitted bathroom. Extra fine woodwork throughout and in first-class condition. Full cement basement, furnace and tubs. Piles, on terms, $4,300.

A SEASIDE HOME

OVER three acres, first-class soil, delightfully situated a few steps from the sea. A cosy bungalow, surrounded by beautiful lawns, flowers and rose arbors. Cantalina living-room with present brick fireplace; two bedrooms, bright kitchen with built-in features, and well fitted bathroom. City water, electric light and phone. There is also a one-room cottage, chicken house, stable, workshop and garage of first-class construction, all attractively painted. Family orchard and small fruits. The nicest small country home on the Island. Price, on terms, $4,300.

STRICKLAND, SWAIN & PATRICK
1210 Douglas Street. Phone 5197

$700—FOUR-ROOM bungalow, all lathed, needs plaster, doors and windows; grand location, 3-mile circle. $500 cash.

$1500—THREE rooms and outbuildings, one acre of wonderful garden, near car. $500 cash.

$1800—FOUR rooms, refined, modern little home in charming location; basement and open fire. TERMS.

$2650—SIX-ROOM, completely modern semi-bungalow, well built and in beautiful shape, nice location. TERMS.

$3000—A REALLY nice, very modern, five-room bungalow, with open fire, built-in features, sunroom, cement basement, fruit trees, James Bay. EASY TERMS.

$3900—TRUE to type California bungalow, with every kind of built-in feature and labor saving device, near car, sea and school. EASY TERMS.

$4500—CHOICE, FAIRFIELD, close in location, six-room semi-bungalow, redecorated inside and out, nice large warm room. This is a splendidly built house, with nice garden. EASY TERMS.

$10,500—AN ultra-modern home of ten rooms, magnificently located on Marine Drive; in material, construction and finish this house has no equal in the city, and combines all the most modern improvements and convenience. To effect a quick sale it is priced much below actual value. TERMS.

H. AMPHLETT G. C. HOWELL
103-7 Union Bank Building
Phone 5300

GRANT & LINEHAM, LTD.
(Established 1892)

$2500—ATTRACTIVE AND COMFORTABLE BUNGALOW, containing living-room, dining-room with open fireplace and panelling, three bedrooms, large kitchen, bathroom and full basement. This is a well built home and in fine condition.

$2650—FURNISHED BUNGALOW AT SACRIFICE PRICE — Living-room with open fire, two bedrooms, large kitchen, bathroom, sleeping porch and good basement. This place is comfortably furnished and has good lot. Price includes everything.

$3500—HANDSOME FAIRFIELD SEMI-BUNGALOW — Contains entrance hall, living-room with open fire and mantel; dining-room, beamed, panelled and plate rails; kitchen, pantry, bathroom and two bedrooms downstairs. There are also two partly finished bedrooms upstairs. Full basement, and good lot, well situated.

$4300—FINE MODERN HOME, containing entrance hall with panelling; living-room with open fire; dining-room, beamed, open fire; dining-room, beamed, panelled, open fire and built-in features. There is a conservatory off the room. Den with open fire and panelling; kitchen; bathroom; three good bedrooms and sleeping porch. Situate on high ground in good residential district, within walking distance of shopping district.

$5250—BEAUTIFUL HOME, containing reception hall, living-room, dining-room with open fire and built-in effects, den with fire and panelling, splendid kitchen, pantry, three bedrooms, separate bath and toilet, sleeping porch, and basement with furnace, etc. This stands on half an acre of grounds, is well built, in perfect condition, and is one of the most delightfully situated homes in the city. For personal reasons owner must sell, and price is little more than half the value.

1303 Douglas Street Phone 634

CHARMING HOME

$9000—THIS very charming home, containing reception hall with panelled walls in leather and beamed ceilings, leading off to living room, very spacious, with beamed ceiling, large open fireplace; dining-room with beamed ceiling, large open fireplace, built-in buffet; very cosy and compact den with beamed ceiling, open fireplace, built-in bookcases, and French doors leading off to spacious verandas; good sized kitchen and pantry, finished in white enamel, and nickel fittings; 3 very nice bedrooms, closets in each, and bathroom, complete; also large screened-in sleeping porch; basement, concrete foundation, furnace, washtubs. The kitchen and basement fitted specially with electric power plugs. Electric washer, range and other electrical appliances could be bought at valuation. Electric fittings throughout are of the very best. Property consists of one-third acre, rock gardens; double garage and workshop. Magnificent views of the Olympics and Straits of Juan de Fuca. Just outside the 2-mile circle. We shall be pleased to show this property. See

G. E. DEAKIN & CO.
729 Yates Street Phone 7052

E. E. HEATH
1212 Douglas Street

$2800—THIS very modern eight-room house on half acre good land, close to city limits, on paved road, only seven minutes' walk to street car and three minutes to jitney. The land is all laid out in small fruits and garden, good chicken houses. This is the best buy in this district.

$1800—FOUR rooms, bathroom with all modern plumbing; nicely fitted pantry; situated on large lot in the best part of Fairfield; good garage. Reasonable cash payment and balance arranged.

$2100—SIX-ROOM 1½-story house, all modern, on the mile and half circle, close to car and school, high situation; $800 cash, balance easy.

SACRIFICE SALE

$1800—HERE is an opportunity to get a first-class 5-room bungalow for many hundreds of dollars below actual value. It is situated in first-class locality and very convenient to car. The living-room is large and pleasing, with fireplace; dining-room has built-in features; 3 large bedrooms; kitchen fair size with splendid pantry, hot and cold water; bath and toilet with the best of fixtures; full size basement with entrance from kitchen. This price is the end of the month only.

FINE four-room bungalow to exchange for larger house.
No phone information

COAST BUILDERS & BROKERS, LTD.
408 Union Bank Bldg.

$3700—FAIRFIELD HOME, five rooms, with all modern conveniences, basement and furnace; newly painted and decorated.

$5500—OAK BAY, California style bungalow, entrance hall, large drawing-room, with open fireplace and built-in bookcases; large sunroom, with built-in buffet; modern pantry, large kitchen, with electric range and electric water heater; laundry, bathroom, bedroom hallway, three bedrooms, spacious closets, hot air furnace, vegetable garden and chicken run; garage.

REISTERMAN, FORMAN & CO.
805 View Street Phone 55

HOUSES FOR SALE 39 (Continued)

THESE MUST BE SOLD

$3150—GOOD seven-room house on 3 large lots, high location, small taxes, fireplace, 11 young fruit trees. This is a real snap.

$5750—OVER an acre of land with ninety bearing fruit trees, fine residence of 7 rooms, garage, well-kept grounds, very light taxes.

$3500—FIVE rooms, on Tapas Avenue, near Quadra Street; furnace, fireplace, large lot, fruit trees, and low taxes.

A. A. MEHAREY
408-9 Sayward Bldg.
Agent London & Lancashire Insurance Co.

WANTED TO BUY—HOUSES 40

4 OR 5-room modern bungalow, for cash, or on terms. Box 9280, Colonist.

SUMMER RESORTS 41

SUNSET Inn, Qualicum Beach, Vancouver Island—Sea bathing, fishing, golf; moderate rates. Sunset Inn is now and fully modern.

ACREAGE FOR SALE 42

P. R. BROWN & SONS
Real Estate, Financial, and Fire Insurance Agents
1112 Broad Street Phone 1073

SAANICH WATERFRONTAGE

23 ACRES of beautiful waterfrontage, commanding position with a wonderful view, and property sloping to a lovely beach. There are 3 acres cleared and under cultivation, 3 acres slashed, 10 acres more could be cleared, balance rough, with scattered arbutus and fir trees. Good 8-roomed residence, water laid on; chicken houses, brooder house, garage, etc. Space does not allow us to describe fully the beauties and charm of this property. However, we shall be glad to make an appointment to show it at any time. Terms can be arranged.

$15000

STOCK FARM AS A GOING CONCERN

165 ACRES—Situated close to Ladysmith, and only three miles to E. & N. Railway. There are 30 acres of cleared bottom land, all black loam, 10 acres cleared bench land, 100 acres of bottom land, which could be cleared at a small cost. The timber consists chiefly of cedar, fir and alder. Good creek runs through the farm the year around. Large, first-class barn for 15 head, 5 horse stalls, roothouse, granary, chicken houses, etc. Included in the price are three milking cows, three heifers, three horses, fifty chickens, and the usual farm implements; five-roomed house, with usual immediate outhouses. Owner is forced to sell on account of ill health. Reasonable terms are offered. Price on application.

5 ACRES—Beautifully situated, near Brentwood, commanding view of Saanich Inlet and surrounding country. Land is all under cultivation; 45 assorted fruit trees, also small fruits; chicken house and barns. Very modern five-roomed bungalow, water laid on, electric light, and septic tank; full size cement basement. Ford price and terms, please call at this office.

COURTENAY-COMOX VALLEY

BESIDES having splendid marketing facilities this district contains the most fertile and valuable priced farms on the Island. Photos can be seen in the office.

DAIRY FARM—40 acres, about 10 cleared, balance in pasture. 5-room cottage, barn, etc. 2½ miles from Courtenay. Price $6,000 on easy terms.

GOOD CONCERN of 73 acres with beach frontage, 13 acres cleared, balance in pasture. 7-room house, well finished, barn for 70 tons hay and 35 head of stock, silo, pigsties, poultry houses, separator house workshop, etc., running stream of water and well. Included in sale are 5 cows, 4 heifers, 3 sows, 10 pigs, and implements sufficient to run farm. Also 50 tons hay, about 30 tons corn, 20 tons roots, 5 tons of oats and straw. Price $11,500.

R. V. WINCH & CO., LTD.
Winch Building 540 Fort Street

CHOICE suburban home, six rooms, modern, exceptionally well finished; built-in features, full basement, living-room with large open fireplace. Small barn, poultry house for three hundred birds. Good garden, fifty fruit trees. Taxes only $20 per year.

Price reduced to $3,400. Terms.

DUNFORD'S, LIMITED
Real Estate Service
1105 Douglas St.

FOR immediate sale—Choice fruit farm of 11 acres in Keating district on paved road, revenue producing and practically all cleared. About two acres in strawberries, 100 fruit trees, a few raspberries and logans; good barn and chicken houses; bungalow of 5 rooms; a good family cow, horse, sow and implements. Price $7,500; terms, ½ cash, balance over 5 years at 8%. To view, apply owner, P. O. Box 538, Victoria.

VANCOUVER ISLAND FRUIT LANDS LIMITED
110 Belmont House Phone 5500

FOR AN IDEAL LOCATION
SASSENOS

HOME Sites with sea frontage and beautiful beaches, or farm land, 20 miles from Victoria, on main road.

This Property is Without Equal

Prices range from $50 per acre up, according to location and improvements.

For Maps and Farther Information, Apply
FRANCO-CANADIAN CO., LTD.
110 Belmont Building Victoria

FRUIT FARM

SAANICH—7 miles from city. Overlooking Elk Lake and the sea 9 1-3 acres of first-class land. 2½ acres of strawberries. 2 acres of cherries. 2 acres of apples. Poultry houses for 600 birds. Spring water laid on to house of 5 rooms and bath. Annual income $5,500. Price $15,500. Ill-health only reason for selling. See this right away.

CARLOW & McKINNES, LIMITED
720 Yates Street (opp. Gordon's)

ACREAGE FOR SALE

9 ACRES and 5-room semi-bungalow, all modern save electric light. About ¼ acre of rich black soil, balance rocky. Accommodation 400 to 500 chickens. Pear and cherry trees, logan and blackberry bushes. This property commands a beautiful view. Only 4 miles from City Hall. Cost owner over $3,000. For quick sale $4,500, terms arranged.

A. A. MEHAREY
408-9 Sayward Block

12 ACRES, 5 cultivated, apples, cherries, alfalfa, clover, balance mostly light clearing; bound on east by Englishman's River; well-built house, 28x28, full cement basement, 4 large rooms, 5 fireplaces, 8x28-ft. screened veranda. $3,000, terms. Only wants series to be appreciated. E. A. Marbeau, Parksville.

ACREAGE FOR SALE 42 (Continued)

PEMBERTON & SON
Pemberton Building Phone 2730

MUST BE SOLD

3 ACRES of good land, all cleared and partly planted. A house of 5 large rooms, modern in every respect; city water and electric light; barn, poultry houses, garage, and other outbuildings.

ADJOINING the above, under the same title, we can sell you about 1¼ acre of excellent soil, nearly all cleared and under cultivation. A modern bungalow of 4 rooms, with city water.

These properties are situated on the Gorge, and are producers as well as being very comfortable homes.

Price and terms upon application.

PEMBERTON & SON
Real Estate, Financial and Insurance Agents
Fort Street Victoria, B.C.

$2600 CASH buys 5½ acres in South Saanich. Rich soil. 3 acres cultivated, 3,000 strawberry plants, 2 stacks. This is a splendid little investment and will bring in good returns. Terms can be arranged.

$2600—ELK LAKE—8 splendid acres of rich soil, close in. Superb building site. Will make productive fruit farm. Terms.

$8500—COMPLETE COUNTRY HOME and fruit farm, 10 acres rich soil, cultivated and planted. Ultra-modern 5-r. bungalow. Everything in first-class condition. Situated in South Saanich, near city. Without doubt the best value offered today anywhere in Victoria.

H. AMPHLETT G. C. HOWELL
503-7 Union Bank Building
Phone 5300

$1800—ON TERMS—About two and a half acres, about eight miles out on main road. Modern five-roomed bungalow, with water installed from main. Several fruit trees in bearing, roses, shrubs, etc. All fenced and land all cleared, two chicken houses. An extremely pretty property, and a real bargain.

ROBERT S. DAY & SON, LTD.
Real Estate and Insurance
320 Fort Street Phone 10

4 ACRES on East Saanich Road; 15,000 strawberry plants, planted this season; an income from the plants this year; delightful view of the ocean and mountains; fine homesite. Price $3,750.

5 ACRES, close to Royal Oak; 3 acres in garden and fruit, 35 bearing fruit trees, raspberries, loganes, currants, strawberries; comfortable house of 5 rooms, city water, light, phone; barn for 5 head; a fruit or dairy proposition. Price $4,500, terms.

10½ ACRES, close to Royal Oak, just off paved road, and less than five miles from the centre of the city; five acres cleared and in grass, balance in light bush, cordwood; splendid soil; good location. Price $350 per acre, terms. This price is $100 per acre below the market.

7 ACRES of light clearing on West Saanich Road, 5 miles from the city; first-class strawberry land; also some black land adjoining. Price $65 per acre, terms.

W. C. THORBURN A. McILVRIDE
113 Pemberton Block Phone 8705

PROPERTY FOR SALE 44

CHEAP LOTS

LOT, 35x120, Amphion	$185
LOT, 60x120, Burnside	300
LOT, 50x110, Asquith	300
LOT, 26x120, Bourchier	300
LOT, 30x100, Burnleth	300
LOT, 35x120, Amphion	350
LOT, 35x134, Metchosin	350
LOT, 50x124, E. Avebury	300
LOT, 50x120, E. Asquith	350
LOT, 40x108, N. May	350
LOT, 40x125, N. May	350
LOT, 40x130, N. May	400
LOT, 40x 95, E. Banks	400
LOT, 50x130, W. Asquith	400
LOT, 50x130, W. Michigan	400
LOT, 50x120, E. Arnold	400
LOT, 50x110, S. Burnside	500
LOT, 50x120, S. Burnside	500
LOT, 50x115, W. Bushby	600

We offer the above on easy terms

QUARTER CASH, BALANCE EASY

We can build you a 5-room bungalow, with bath, water closet, wash basin, cement basement, for $1,100

CROWN REALTY & INVESTMENT CO.
Imperial Bank Bldg., Government and Yates
W. H. Price, Notary Public, Mgr.

FOR Sale—Lot 500 View Street, 60x150, very close to Blanshard. Parties interested with the registered owner may sell for best obtainable price, cash or terms. Local improvement taxes light. An unusual chance to pick up a piece of close-in property. Offers to 215 California Avenue, Santa Monica, California, U.S.A.

FOR Sale by owner—One large garden lot off Shelbourne Street. $155. Clear title. Box 9287, Colonist.

OAK Bay—In perfect residential situation, exceptionally well fenced lot; in full cultivation, all deep black loam; small comfortable building, at present rented by the month. Owner leaving. Price $1,500. Phone 7848R2.

We will appreciate your listings

SOME REAL SNAPS IN GOOD LOTS

ON COWICHAN STREET—A nice lot, 51 x 142½. Well situated and facing east. Good building site. We can deliver the deed to this lot for $750.
Oak Bay

ON BRIGHTON AVENUE—Another nice lot, 38 x 102. Oak and shade trees. This also is offered at only $750.
Oak Bay

WITHIN 150 feet of Gorge Road—Two well situated high lots, facing west. Each 50 x 115. Price, each, $750.
Gorge Dist.

CORNER LOT on Sims Avenue, 50 x 112½. Faces south. City water, electric light and telephone. Yours for $90.
North End

B. C. LAND & INVESTMENT AGY. LTD.
918 Government St. Phone 135

FOR Sale—Fine corner lot, Niagara and Government Street, James Bay district, or will exchange for property on Mainland. Will pay cash in addition, or assume. Advertiser, 318 Bank of Nova Scotia Bldg., Vancouver, B.C.

SHACK and 3 lots off Tolmie Avenue, $450. Lot 60 x 132 off Douglas Street, low taxes, $350. Box 9774, Colonist.

FARMS FOR SALE 47

BEAUTIFUL, picturesque command farm and park, 21 acres; 15 or more acres cultivated, good land, balance improved, all fenced, buildings, good garden, fruit trees; excellent spring water supply; telephone. Mostly all paved road out. For quick sale, $4,500. Exclusive agent, A. Cook, Sidiciton. Phone Belmont 13M.

FRUIT farm—This is one of the very best places around Victoria and under a high state of cultivation. 2 acres in all sorts berries, fruit trees, garden, chicken sheds, garage, etc. There is an extra good modern bungalow with this property; city water, electric light, phone, bath, toilet, etc. It is a real home in every respect, and will show good interest on the investment. Adjoins city limits. Low taxes. Price $6,250. Terms arranged. Punnett & Co., 201 Pemberton Block.

DAIRY FARM

21 ACRES, near East Saanich Road, close to station. ABSOLUTELY THE BEST SOIL ON SAANICH PENINULA. Never failing trout stream runs right across the land.

Exclusive Agents
DUNFORD'S LIMITED
1105 Douglas Street

ACREAGE TO RENT 50

TO Rent—7½ acres, all under cultivation; first-class soil suitable for dairy or vegetable garden, adjoining city limits. Apply after 5 p.m., Wm. Paterson, 413 Langford Street. Phone 7787L.

MONEY TO LOAN 52

AGREEMENTS of sale, mortgages, etc., bought for cash. A. D. Furd, 207 Pemberton Building. Phone 1808.

MONEY to loan, up to $5,000. Mutual Realty, 418 Sayward Bldg.

MONEY to loan, on first mortgage, covering improved property. Also money to discount mortgages and agreements for sale. Dunlop & Foot, Barristers and Attorneys, 412-16 Sayward Building, Victoria.

MONEY TO LOAN ON IMPROVED PROPERTY—Large or small amounts. Let us know your need. Leeming Bros., Ltd., 1124 Broad Street. Phone 716.

$1,000 AND up to loan on first mortgage or discount agreements. Strickland, Swain & Patrick, 1210 Douglas Street.

MONEY TO LOAN

$1000, $1500, $2000, $2500, $3000, $3500 and $4000 on improved property at current rate.

W. G. DALBY & CO.
634 View Street, Opposite Spencer's.

$2500 TO loan on first mortgage. Apply Strickland, Swain & Patrick.

TO LEASE 54

TO LEASE

WE will lease to a desirable tenant beautiful country estate on the waterfront at Sidney. Large 13-roomed house, fully modern and 7 acres of excellent land. Ideal site for private home, country house, school or hospital. House just repainted and decorated. For further particulars apply in person.

SWINERTON & MUSGRAVE
540 Fort Street

AGENTS WANTED 59

AGENT—One reliable man wanted in every town to take orders for best custom-made clothes in Canada. Highest commission. Rex Tailoring Co., Ltd., Toronto, Ont.

RELIABLE manufacturers' agent or distributor desiring additional lines, exclusive territory, including advertising. Fast seller, good profits. Gordon Sales Corporation, 261 Broadway, New York City.

START one of our candy factories at home or small room anywhere. We furnish everything. Experience unnecessary. Big pay. Men, women. Frederick Kurn, 511 Walnut Street, Philadelphia, Pa.

The Returned Professional and Business Men's Association, of Victoria, B.C.

Respectfully solicit the patronage of local residents in the lines of business hereunder mentioned:

ARCHITECTS
D. H. BARRY, M.E.A. (Eng.), 438 Sayward Building. Phone 8348.
P. L. JAMES, 351 Sayward Building. Phone 6915.
RALPH BERRILL, A. R.I.B.A., 4 Brown Block. Phone 5247.

AUTOMOBILE REPAIRS
THE MECHANICAL MOTOR WORKS, 1554 Oak Bay Avenue. Phone 5464.

CLEANING AND DYEING
GEO. RIGBY, 1021 Douglas Street. Phone 5488.

AUTO PAINTER
VETERANS' AUTO PAINTING WORKS, Fendora and Blanshard. Phone 1813.

BUILDERS' SUPPLIES
JOHNSON BROS., 2744 Avebury Street. Phone 4736.

BUTCHER
S. G. F. MEADES, Thobura Grocery Block, Esquimalt Road.

CANDIES
E. J. LAWRENCE, Handy Candy Store, 1618 Blanshard Street, 1 minute from Royal Victoria Theatre. Phone 5531L.

CARPENTER AND BUILDER
EVANS & GREENN, 811 Fort Street. Phone 5345.

CLOTHIERS
FYVIE BROTHERS, 909 Government St. Phone 1880.
A. H. C. JONES, with D. F. Sprinkling, corner View and Broad. Phone 4180.

CONCRETE BLOCK MANUFACTURER
HENSON & CO., 405 Gorge Road. Phones 6847 and 7164.

DENTIST
H. CLARKE, 413 Central Building. Phone 1558.

ELECTRICIANS
FOX & MAINWARING, Pemberton Building. Phone 8011.

FINANCIAL AGENT
H. E. HUNNINGS, 219 Central Building. Phone 4454.

HOTEL KEEPERS
NICHOLSON & WILLIS, Books Harbor Hotel.

INSURANCE
W. J. BRICK, 807 B.C. Permanent Loan Building. Phone 1979.

LAWYERS
Names of five Legal Firms may be obtained from the President. Phone 5072.

LAND SURVEYOR
F. H. ALLWOOD, B.C.L.S., 428 Sayward Building. Phone 5940.

ORCHESTRA AND BAND
RUMSBY, 5th Regiment Band, 851 Kingsley Street.

PAINTING AND DECORATING
T. H. MENDELL, 1520 Bay Street. Phone 45797.

PLUMBERS
VETERANS' PLUMBING COMPANY, Fort and Langley. Phone 8911.
R. J. COSTELLO, Lake Hill P.O. Phone 54797X.

REAL ESTATE AND INSURANCE
W. S. BROWN, 711 B.C. Permanent Loan Building. Phone 52182.
J. H. GILLESPIE, 711 Fort Street. Phone 2040.
T. B. MONK & CO., 804 B.C. Permanent Loan Building. Phone 2781.
G. O. MORRIS, 1006 Broad Street. Phone 5500 and 5501.
WENDELL B. SHAW, 209 Pemberton Building. Phone 8073.

TRANSFER AND TRUCKING
GENERAL SERVICE TRANSPORT, LTD., 1107 Langley. Phone 69.
JOHNSON BROS., 2744 Avebury Street. Phone 4736.

TOBACCONIST
J. DIROM, Horse Shoe Cigar Stand, 1305 Government Street. Phone 7108.

Tenders are invited for repairs to the C.G.S. "Givenchy," now lying at the Grand Trunk Pacific dock, Vancouver. Copies of specifications can be obtained on application to the undersigned, and also at the Fisheries Office, Prince Rupert.

Tenders to be plainly marked on the outside of the envelope: "Tender for Repairs to "Givenchy," " and must be received at the office of the undersigned not later than 12 o'clock noon, November 12th, 1921.

A certified cheque for 5% of the amount of the tender must accompany same.

Lowest or any tender not necessarily accepted.

J. A. MOTHERWELL,
Chief Inspector of Fisheries.
501 Rogers Building,
Vancouver, B. C.

October 20th, 1921.

CORPORATION OF THE CITY OF VICTORIA, B. C.

SEALED TENDERS, accompanied by a certified cheque for 5% of their amount, will be received by the City Clerk up till 12 noon on November 21st, for the construction of an Overflow from Humpback Reservoir for approximately 1,100 feet. Plans and Specifications may be obtained, upon the deposit of $10.00, from the City Engineer's Office, on and after November 2nd. This deposit will be refunded when the plans are returned in good condition.

JAS. L. RAYMUR,
City Comptroller.
City Hall, Victoria, B. C., Oct. 26th, 1921.

THE CORPORATION OF THE DISTRICT OF OAK BAY

VOTERS' LIST, 1922

To qualify as voters, householders and licence holders must deliver a statutory declaration to the undersigned before five o'clock p.m. on the last day of October, 1921. The declaration can only be taken by householders who have paid all rates, taxes or assessments which are not chargable on land, and which amount to not less than two dollars, due to the municipality for the current year, exclusive of water rates and licence fees for dogs.

O. W. ROSS,
Municipal Clerk.
Oak Bay, B. C., October 21st, 1921.

DEPARTMENT OF MARINE AND FISHERIES, OTTAWA, ONT.

November 1, 1921

SEALED Proposals will be received at this office until 12 o'clock noon, on the 15th day of November, 1921, for furnishing the materials and labor of all kinds necessary for the construction, equipment and delivery of a proposed steel Twin-Screw Icebreaker of the following leading dimensions:

Length B. P.	275 ft. 0 ins.
Breadth Mld. at L.W.L.	57 ft. 0 ins.
Depth Mld.	32 ft. 0 ins.
Draft, Mean	20 ft. 3 ins.
I. H. P.	5,000

to be delivered at the Agency of the Department of Marine and Fisheries, Quebec or Halifax, for a fixed sum.

The Department reserves the right to accept or reject any one or all of the bids received.

Forms of proposals, plans and specifications showing what is required, can be had or seen by applying to the Department of Marine and Fisheries, Ottawa.

Any further information desired may be obtained by addressing:

The Deputy Minister,
Department of Marine and Fisheries,
Ottawa, Ont.

John Bartholomew & Sons
SELECT FURNITURE STORES
726 and 1115-17-19 Fort Street

There was a young girl of Peru,
Who was hurrying to catch the two two;
But the guard said "Don't hurry, or be in a flurry,
It's a minute or two to two two."—Jiggs.

Nothing like being on time, especially when GREAT BARGAINS in all classes of General and Antique Furniture are daily going at about HALF VALUES.

We have the LARGEST and best SELECTED STOCK of FURNITURE, ANTIQUES, WILTON, AXMINSTER and ORIENTAL RUGS in the city.

Remember the "Hand that rocks the cradle rules the world," and by keeping your HOMES BRIGHT AND CHEERFUL the tendency is to have a BRIGHT AND HAPPY FAMILY.

A beautiful piano accompanying good singing and music, you know, is a "joy forever."

Good pianos always on sale and to rent. Easy terms. Monthly payments.

Phones 2272 and 1611

PLEDGER & CO.
THE HOME OF SIMMONS BEDS
1600 Douglas St. Phone 1978
Opposite Hudson's Bay Building
The Victoria Bedding Specialists

Big sale of Bedroom, Dining-Room and Den Furniture. Special reductions on Beds, Springs and Mattresses.

MAYNARD & SONS
AUCTIONEERS
Instructed by the owners, we will sell at Salesroom,
727-733 Pandora Avenue
Today, 1:30 P.M.
Well Kept
Household Furniture and Furnishings
Of Several Homes,

Including 2 Small Pianos, Hornless Gramophone and Records, Mandolin, Violin and Case, Fumed Oak Arm Chair uph. in Leather, Fumed Oak Magazine Stand, Oak Jard. Stands, very good Couches, Brass Fender, Steel Fender and Fire Dogs, Couches, Carpets, Rockers, Arm Chairs, Several Dining Tables with Chairs to match, Cr. Tables, Very Good All-Brass, Gilt and Iron Beds, Springs and Mattresses; Dressers and Stands, Wardrobes, Chest of Drawers, Bedroom Tables, Chairs and Rockers; Toilet Ware, Pictures, Camp Cots, Child's Iron Cots, Reed Arm Chairs, Linoleum, Long Linen Box, Almost New Gas Range, Extra Good Steel Ranges and Cook Stoves, Heaters and Parlor Stoves, 4 Good Trunks, K. Cabinets, K. Tables, K. Comfort, K. Chairs, Cooking Utensils, Jam Jars, Oil Heaters, Oil Stove, Fireless Cooker, Elec. Irons, Cross Cut Saws, Washing Machines, Step Ladder, Meat Safe, etc.

Now on view.

MAYNARD & SONS
Auctioneers Phone 837

TOWN OF HARRIS, SASK. IS VISITED BY FIRE

SASKATOON, Nov. 1.—A block of buildings in the centre of the town of Harris, Sask., was completely destroyed by fire between the hours of 8 and 9 o'clock this morning.

The following places of business were gutted: The Jefferson hardware store, the Temperance Hotel, the Royal Bank, the real estate office of B. T. Faiser, and a Chinese restaurant. The amount of the damage is estimated at $60,000. The only injury suffered was to C. O. Jefferson, owner of the hardware store, who was badly burned, but will recover. It is understood that his store, the bank and real estate office are covered by insurance.

The blaze started from an unknown cause in the hardware store, and was quickly carried by a high wind to neighboring buildings. The town citizens turned out in a body to fight the flames. The assistance of the farmers of the neighborhood and from the town of Terrier arrived speedily. The flames were checked after an hour's work.

Only one family is homeless as a result of the fire.

Sale No. 1112.

MESSRS.
STEWART WILL

ADVERSE CONDITIONS BRING ON DEPRESSION

Market Is Affected by Unfavorable Industrial Developments—Oil Group Is Almost Single Exception

NEW YORK, Nov. 1.—Changes occurring in today's moderately but influenced almost entirely by adverse influenced almost entirely by adverse technical conditions and bearish professional operations. Oils held their recent lead as the most active issues, but speculation in that group became increasingly confusing on the more unstable course of Mexican Petroleum and prominent domestic shares.

Dealings in rails were nominal.

Industrials of the steel, equipment, motor and affiliated types were under intermittent pressure to the accompaniment of lower price schedules, actual or prospective, and diminished earnings. Tobaccos reacted on rumors of a trade war, and further losses among food, chemical, rubber and several of the mail order and merchandise specialties were traceable to similar causes. Mixed quotations ruled at the close.

Sales were 625,000 shares.

The 5½ per cent opening rate for call money eased to 5 per cent at mid-day and held. The time money market was comparatively easy.

Foreign exchanges again reacted, the slight setback in sterling being associated with the Irish situation. Reactions in continental remittances were moderate.

The bond market was featureless on smaller demands, Liberty issues showing steadiness, with firmness in most domestic industrials and rails. Total sales, $13,850,000.

(Furnished by Burdick Brothers, Limited)
All Fractions in Eighths

Stock—	High.	Low.	Close.
Am. Beet Sugar	37-4	37-3	37-4
Am. Can Co., com.	33-4	33-3	33-3
Am. Car Fdy.	136	122-6	135
Am. Cotton Oil	13-5	18-4	18-5
Am. In. Corp.	36-4	35-3	35-6
Am. Locomotive	91-7	91-3	91-5
Am. Smelt. & Ref.	38-5	38-1	38-1
Am. Sugar Rfs.	54-4	53-1	54-4
Am. T. & Tel.	108-3	108-3	108-3
Am. Wool, com.	77-1	77	77-1
Am. Sum. Tob.	35-5	35-3	35-3
Anaconda Mining	42	41	41-6
Atchison	86	85-3	86
Atlantic Gulf	33-1	33-1	33-1
Baldwin Loco.	91-3	89-6	90-6
Baltimore & Ohio	37-3	37	37-3
Bethlehem Steel	58-4	55-6	58
Canadian Pacific	113-4	113	113-4
Crucible Steel	64-3	63-6	64-3
Chesapeake & Ohio	56	54-7	55
Chic., Mil. & St. P.	38-2	38-1	38-2
Chic., R. I. & Pac.	33-1	33-7	33-1
China Copper	12	11-7	12
Corn Products	83-6	81-6	82-3
Distillers Sec.	11-2	9-5	10-4
Erie	13-6	13-4	13-4
Gen. Electric	131-3	131-3	131-3
Gen. Motors	10-1	10	10-1
Goodrich (B.F.)	37-1	35	36-1
Gt. Nor. Ore.	31-4	31-3	31-4
Gt. Northern, pfd.	51-4	51-3	51-3
Hide & Lea., pfd.	52	51-7	52
Inspiration Cop.	35-5	35-5	35-4
Int'l Nickel	13-7	13-2	13-4
Int'l Mer. Marine	10-3	10-1	10-2
Int'l Mer. Marine, pfd.	45	44-7	45
Kennecott Copper	33-7	32-5	32-6
Kan. City Southern	34-3	34-1	34-3
Lehigh Valley	54-1	54	54-1
Lack. Steel	42	41-3	41-3
Midvale Steel	25	24-7	24-7
Mex. Petroleum	101-6	99-3	100
Miami Copper	23-6	23-5	23-6
Northern Pacific	74-7	73-5	74-2
Nevada Cons. Copper	13	12-4	13
Pennsylvania R. R.	36	35-4	35-4
People's Gas	55-3	55-4	55-4
Pressed Steel Car	60	59-7	60
Reading	70-5	69-4	70-4
Republic Steel	55-3	48-4	49-6
Rin. Oil	23-3	22-6	22
Southern Pacific	73-1	73-4	73
Southern Ry., com.	19-4	19-3	19-5
Studebaker Corpn.	75-3	74	74-4
The Texas Company	43-4	43-4	43-4
Tob. Prod.	61-4	59-5	60-5
Union Pacific	139-7	139-4	139-6
Utah Copper	55-7	54-6	55-7
U. S. Ind. Alcohol	48-4	48-4	48-4
U. S. Rubber	48-4	48-4	48-4
U. S. Steel, com.	80-7	80-3	80-6
Willys-Overland	6	5-7	5-7
Am. Ship & Commerce	5	4-7	4
International Harv.	78-4	77-3	77-4
Am. Cotton Oil	19-5	18-4	18-4
Am. Linseed	34	28-7	28
General Asphalt	48-4	46-7	46-1
Kelly Springfield	40-3	40	40-3
Coca Cola	32-5	29-3	29-5
Chicago & N.W. Ry.	67-6	67-1	67-3
Fam. Players Lasky Cor.	64-5	63-3	64-3
Green Cananea	24	23-7	24
Nat. Enamel	41-4	41-3	41-4
Nevada Consolidated	13	12-4	12
Pere Marquette	18-5	18-3	18-5
Transcontinental Oil	3-1	3	3-1
Union Oil	32-5	31	31-5
Middlestates Oil	14	13-7	14
Chandler Motors	43-6	43	43-3
Hewston Oil	78-4	77	78
Cuban Cane Sugar	8-1	7-4	8-1
Pierce Arrow	14-1	13-5	14
Retail Stores	51-4	50-1	50-4
Royal Dutch	42-4	42-2	42-2
Texas Pacific Ry.	33-3	33	33-3
Texas Pacific C. & O.	36	35-3	36
Vanadium	33-5	33	33
Stromberg Car	75-3	74-1	74-4

MONTREAL PRODUCE

MONTREAL, Nov. 1.—Eggs, butter, and cheese, quiet.
Cheese, finest Easterns, 18¼c.
Butter, choicest creamery, 40c to 41c.
Eggs, selected, 48c.
Potatoes, per bag, carlots, $1.25.

NEW YORK CURB

(Furnished by Burdick Brothers, Limited)

Stock—	Bid.	Asked.
Industrials		
Aetna	12	13
Allied Pk., com.	4	5¼
Brit. Am. Tob.	11⅝	11⅞
Car. L. and P.	1	1 1-16
Cleveland Mo.	22½	26
Durant Mo.	22¼	25
Goldwyn Pic.	4¼	5
N. A. Pulp	2¼	3
Phil Morris	6⅝	7
Peerless	39¾	40¼
Perfection T.	58	60
Radio, com.	2¼	2¼
Radio, pfd.	1⅞	2
Sweets Amer.	3	3½
Tob. Export	5	5½
Un. Prof. Shar.	1 5-16	1⅝
Un. Retail Candy	5⅝	6½
U. S. Ship. Corpn.	17	18
Willys C. 5% pfd.	13	15
Cities Svc., com.	120	122
Cities Svc., pfd.	85¼	85
Cities Svc. Bkrs.	39¾	39¾
Oils		
Allied Oil	3	4
Allen Oil	40	50
Atl. Pete.	3¾	4¼
Bos. Wyo	79	80
Boone Oil	23	28
Carib. Syn.	4⅞	5
Cosden	6	7
Dominion O.	7⅛	8
Elk. Basin	6⅝	6⅞
Fed. Oil	1⅞	1 11-16
Glenrock	1⅞	1¾
Inter Pete.	15	15⅛
Livingstone P.	30	31
Maracaibo O.	27¼	31¼
Merrit	10⅞	11
M. W. Ref.	155	165
M. W. Oil, com.	3	5¼
Northwest	18	21
Okmulgee	1	1
Omar	1	1⅛
Pennock	5	5¾
Prod. and Ref.	4¼	4¾
Ryan Cons.	5⅝	5¾
Salt Ck. Prod.	12⅝	13¼
Simms	5⅝	5⅞
Skelly Oil	5¼	5⅝
Sapulpa	3⅝	4
Mines		
Big Ledge	3⅛	5
Boss. Mont.	1	1 1-16
Caledonia	6	8
Cal. Jerome	16	17
Ca. Copper	32	35
Cons. Cop.	1	1¼
Cresson	1 13-15	1⅞
Dundee	60	75
Hecla	4¼	4¼
Hollinger	6½	7
Howe Sound	3¼	3
Kerr Lake	5⅝	5⅝
Magma Cop.	21½	22
Mother Lo.	25	300
Mother L., new	5	10
Mother L., Coal	5⅝	5⅝
Nipissing	5⅛	5⅛
Ray Hero.	34	37
Un. East	2¼	2⅝
Un. Verde Ext.	35	37

VICTORIA STOCK EXCHANGE

(By F. W. Stevenson, 102 Pemberton Bldg.)

Stock—	Bid.	Asked.
Athabasca Oils	..	.15
Bowena Copper	..	.10
B. C. Amal. Oil	..	.35
B. C. Refining Co.	.35	.40
Boundary Bay Oil	.01¾	.01¾
Canada Copper	..	.65
Can. Nat. Fire	50.00	..
Coast Copper	..	2.00
Cork Province	..	.10
Cons. M. and S.	12.00	..
Crow's Nest Coal	45.00	..
Douglas Channel	..	.05
Empire Oil	..	.03
Granby	20.00	..
Great West Perm.	49.00	..
Howe Sound	3.35	3.75
Int'l. Coal	..	.25
McGillivray	.45	..
Nabob	.02¾	..
Nugget	.05	.05¾
Pacific Coast Fire	4.00	..
Pitt Meadows	.55	..
Rambler-Cariboo	.52¾	.65
Silversmith	.13	..
Silver Crest	.04	..
Spartan Oil	.00¾	.01¾
Standard Lead	..	.50
Surf Inlet	.35	.30
Sunloch Mines	..	.01
Stewart Land Co.	..	10.00
Trojan Oils	.04¾	.04¾
Whalen, com.	..	3.00
Whalen, pfd.	..	35.00
Bonds		
Dom. War Loan, 1925	34.40	35.40
Dom. War Loan, 1931	51.45	52.85
Dom. War Loan, 1937	56.80	57.80
Victory Loan, 1923	95.50	95.50
Victory Loan, 1933	97.40	98.40
Victory Loan, 1934	96.50	97.50
Victory Loan, 1937	97.00	98.00
Victory Loan, 1938	97.30	98.30
Victory Loan, 1934	94.10	95.15
Victory Loan, 1937	98.50	99.50

MONTREAL STOCKS

(Furnished by Burdick Brothers, Limited)
All Fractions in Eighths

Stock—	Close.
Asbestos Corp.	51
Bell Telephone	104
Brazilian Trac.	24-3
Can. Cement, com.	57
Montreal Power	84
Canadian Bank of Commerce	146
Merchants Bank	184
Atlantic Sugar	81-3
Can. S. S., pfd.	64-4
National Breweries	53-4
Can. Gen. Electric	54-6
Cons. M. & S.	18-4
Detroit United	86
Dom. Bridge	79
Dom. I. & S.	24-3
Dom. Textile	137
L. of Woods Mfg.	132
Laurentide Co.	125
Ogilvie, pfd.	101-6
Quebec Railway	34-5
Riordon Paper	4-3
Shawinigan	104
Spanish Riv. Pulp	65-4
Spanish Riv. Pulp, pfd.	75
Steel of Can., pfd.	80-4

MONEY AND EXCHANGE

LONDON, Nov. 1.—Bar silver, 40¼d per ounce. Money, 2¾ per cent. Discount rates: Short bills, 3¾ per cent; three months' bills, 3¾ per cent.

NEW YORK, Nov. 1.—Sterling exchange $3.88¾ for 60-day bills and $3.91¾ for demand.

Bar silver, foreign, 69¾.
Canadian dollars, 87-32.
France, demand, 7.34½; cables, 7.35.
Lire, demand, 4.93½; cables, 4.93.
Belgian francs, demand, 7.13½; cables, 7.14.
Marks, demand, .55¾; cables, .55¾.
Guilders, demand, 33.93; cables, 34.04.

YESTERDAY'S EXCHANGE

(Furnished by Burdick Brothers, Limited)
All Fractions in Eighths)

New York sterling, 393-3.
Canadian sterling, 434-7.
New York funds, 3-4.
New York silver, foreign, 69-5.
London bar silver, 40-1.

WINNIPEG GRAIN MARKET

WINNIPEG, Nov. 1.—With the trade generally very bearish, new low levels were reached on the local wheat market today. November worked to a low of $1.05⅝. The selling pressure was heavy, but the absorbing power was almost negligible, and new business was difficult to work. The close was 4c to 5c lower. Coarse grains, in line with wheat, were all weak and closed with losses.

The cash markets for all grains were dull and featureless. The demand was very poor, the offerings heavy, and large amounts could be secured by stretching the market price from ¼c to ¾c.

Inspections totalled 1,216 cars, of which 1,051 were wheat.

	Open.	High.	Low.	Close.
Wheat—				
Nov.	110	110¼	106⅛	106⅛
Dec.	109	109	105⅝	105⅝
May	114	114¼	109⅛	109⅛
Oats—				
Nov.	39⅝	39⅝	39¼	39¼
Dec.	38⅝	38⅝	37⅝	37⅝
May	41⅝	41⅝	40⅝	40⅝
Barley—				
Nov.	58	58	57¼	57¼
Dec.	57⅝	57⅝	55⅝	55⅝
May	60	60	59⅝	59⅝
Flax—				
Nov.	176¼	176⅝	170¼	170¼
Dec.	175⅛	175⅛	169	169¼
Rye—				
Cash	86	86	86	85¼
Dec.	82¼	82¼	78	78
May	..	..	81	81

Cash prices: Wheat—1 hard, 107¼; 1 nor., 106¼; 2 nor., 104; 3 nor., 99¼; No. 4, 93; No. 5, 87¼; No. 6, 78¼; feed, 68¼; track, 106¼.

Oats—3 cw., 40; 3 cw. and extra 1 feed, 37; 1 feed, 36; 2 feed, 32; rejected, 33¼; track, 38¼.

Barley—3 cw., 57¼; 3 cw., 53¾; rejected and feed, 47¼; track, 57¼.

Flax—1 nwc., 170¼; 2 cw., 166¼; 3 cw., 149¼; track, 170¼.

Rye—3 cw., 80¼.

METAL MARKET

NEW YORK, Nov. 1.—Copper steady; electrolytic, spot and nearby, 13; later, 13 to 13¼. Tin easy, spot and nearby, $32; futures, $32.37. Iron steady and unchanged. Lead steady, spot, $4.75 to $4.78. Zinc, quiet, spot, $4.60. Antimony, spot, $4.75.

At London—Standard copper, spot, £66, 7s. 3d; futures, £67, 5s. Electrolytic, spot, £75; futures, £76. Tin, spot, £185, 12s. 6d; futures, £187, 17s. 6d. Lead, spot, £23, 17s. 6d; futures, £23, 10s. Zinc, spot, £28, 2s. 6d; futures, £28, 12s. 6d.

CHICAGO GRAIN MARKET

(Furnished by Burdick Brothers, Limited)
All Fractions in Eighths

Wheat—	Open.	High.	Low.	Close.
Dec.	137-4	137-4	135.	135
May	142-2	142-2	139-4	139-6
Corn—				
Dec.	48-1	48-1	45-7	45-7
May	53-5	53-5	51-3	51-5
Oats—				
Dec.	33-1	33-1	31-5	31-5
May	37-5	37-5	35-4	35-5

ISLAND INSTITUTES NOW IN CONFERENCE

Opening Session Held Last Night at Orange Hall, With Delegates From 28 District Bodies Present

Twenty-eight institutes are represented by delegates at the Vancouver Island Women's Institute Conference, which opened its annual conference last night at the Orange Hall, Courtney Street. Dr. Warnock, Provincial Superintendent of Institutes, was in the chair, and spoke early in the evening to the ladies, his remarks being of a most encouraging nature. One of the outstanding compliments which he gave the Women's Institutes as a body was that they had displayed a keener financial acumen than the corresponding institute for farmers, and after he had compared the organization to the insurance company "which left no good thing undone," the meeting was in thoroughly good mood to listen to any suggestions that he might have to offer.

However, Dr. Warnock's remarks were mainly devoted to outlining the work which they had already done and the work which it is their special function to carry out. This he took up under the various headings, Public Health and Child Welfare, Home Economics, Legislation, Agriculture, Industries, Work and Method and Publicity. It had been quite notable, stated the speaker, that the Department of Health from the beginning had recognized the supreme value of the Women's Institutes as an instrument for carrying out in the various districts of the Province their campaign for public health and child welfare. This in itself was a great tribute to the fine type of organization which the institutes moulded, and was also a recognition of the type of womanhood which it gathered into membership.

Cordial greetings from the Victoria Institute to the visiting delegates were followed by a brief but suitable reply from the Sooke Institute.

Discuss Federation

The meeting held a free discussion on the question of federation, the matter being introduced by Mrs. V. S. MacLachlan with some explanation of the advantages which might be derived from the adoption of this, and some examples of the effect which it had had in other provinces where adopted.

Dr. Warnock advised the delegates to take back the question to their individual institutes to be discussed. In the matter of federation the department had no intention of "wishing it" on the institutes. There was no hurry in deciding the matter.

Today's Programme

Following is today's programme:

Morning, 9 o'Clock

"Maple Leaf."

Report, Public Health and Child Welfare, Mrs. Raven.

Report, Social Service Itinerary, Vancouver Island, Rev. H. T. Archbold.

Assistance to School Nurse from Department of Education, Dr. H. E. Young Provincial Officer of Health; Discussion led by Mrs. Pagdin.

Report, Education Better Schools Committee, Mrs. G. Henderson.

Assistance to School Boards for Improvement of School Grounds, Mr. J. W. Gibson, Director Elementary Agriculture; Discussion led by Mrs. M. E. Service.

Afternoon, 2 o'Clock

"O Canada."
Resolutions.
Institute Reports.
Discussion.
Report of Home Economics Committee.
Functions of Labor Department, Mr. McNiven; Discussion led by Mrs. Birkett.
Report of Legislation Committee, Mrs. Norris.
Report on Agriculture, Mrs. Deacon.
Land Settlement and Development Act, Mr. R. A. Hunt, Secretary Land Settlement Board.
Stumping Powder Regulations, Mr. W. T. Andrews, Accountant, Department of Agriculture.
Distribution of Milk in Urban Centres, Mr. Waterhouse, President M.P.A.; Discussion led by Mrs. Nimmo.

Evening

Capitol Theatre.

News of Vancouver Island

NANAIMO ALDERMAN RESIGNS FROM COUNCIL

Held Subcontract on School Building and Therefore Was Disqualified—Probably Will Seek Re-election

NANAIMO, Nov. 1.—At the Council meeting last night, Ald. Barsby rose to a question of privilege, stating that since the last meeting of the Board he had sought legal advice as a result of charges made by Ald. Hart. He had found that when he accepted a subcontract on the new school building he had disqualified himself from sitting on the Board, and therefore tendered his resignation.

In accepting the resignation His Worship Mayor Busby stated that it was with regret that he did so. He had the greatest respect for Ald. Barsby, who had always worked for the best interests of the city, and he trusted that he would again sit at the board as a representative of the South Ward. In the meantime he would accept the resignation.

The Mayor stated that the Council could declare the position occupied by Ald. Barsby open and hold a nomination for the same within ten days. A resolution to this effect was passed and nomination day fixed for Thursday, November 3, after which a by-election, if necessary, will be held.

After the resolution had passed Ald. Hart asked a ruling as to whether or not Ald. Barsby would be eligible as a candidate at the by-election. Personally, he would be pleased to see him again sitting on the Board, but if he was not eligible owing to once being disqualified, he wanted to know it, and not have the whole thing done wrong.

The City Clerk informed the Council that he had asked or at least had been informed by the solicitor that Ald. Barsby's action did not disqualify him from again becoming a candidate in any by-election which might be held.

It is understood that Mr. Barsby will be a candidate for re-election.

FOR GAME PROTECTION

NANAIMO, Nov. 1.—At a well-attended meeting of the sportsmen of Northfield held in McGarrigle's Hall last evening the Northfield Fish and Game Protective Association was organized with twenty-one paid-up members and the following officers: President, Mr. Charles McGarrigle; vice-president, Mr. R. C. Wilgress; secretary-treasurer, Mr. Thomas Russell; executive, Messrs. E. Roberts, J. Reinherd, Walker Wilgress, Albert Meredith and William Foster.

The new association starts out most auspiciously and has every prospect of being successful. The members are most enthusiastic and intend taking an active part in the work of game propagation and game protection. Last night's meeting appointed a committee to go through the Game Act and recommend changes which are deemed advisable in furtherance of game protection.

NANAIMO NOW NEEDS COMPETENT ENGINEER

Damage Wrought By Storm Suggests Employment of New Official—Taxation Discussion

NANAIMO, Nov. 1.—A committee representing the Nanaimo branch of the Retail Merchants' Association of Canada interviewed the City Council last evening and arranged a further meeting with the Council sitting as a committee of the whole on Wednesday evening next. The purpose of the meeting will be to discuss the new form of taxation which had been proposed.

The Finance Committe, in its report regarding the proposed paving of a portion of Comox Road, stated that after investigation it finds that the city's finances would not warrant such an expenditure at the present time.

Ald. Hart gave notice that at the next meeting he would move that a city engineer be secured. He stated that the pipe line was badly damaged; the Nanaimo River bridge at the South Forks had gone, and perhaps the four bridges above also. There was a possible damage of $30,000 to $40,000, and it would need a competent man to take charge of repair work.

NANAIMO NEWS NOTES

NANAIMO, Nov. 1.—For the month of October there were registered with Mr. S. McB. Smith, Government registrar for the district, 22 births, seven deaths and nine marriages.

Collections for the month in the Customs office were: Duty, $4,367.74; excise, $6,215.72; excise duty, $151.20; sundry collections, $187.50; total, $10,922.16.

During October in the City Police Court were heard a total of 26 cases, the fines amounting to $607. There were eleven arrests. Ten automobile accidents were reported, in one of which a boy was injured.

The Crescent bowling alley was broken into on Sunday night and $20 in cash taken, together with about $30 worth of cigarettes and cigars. A transom at the rear of the building had been forced. The burglary is thought to have bee nthe work of boys.

LOST IN WOODS

NANAIMO, Nov. 1.—Chief of Provincial Police Stephenson received word yesterday that an Indian, Jacob Charley, is lost in the woods somewhere between South Fork and the Nanaimo River. It seems that Charley, in company with three other Indians, left on a hunting trip on Thursday. They drove over the South Fork bridge and then set up camp. The floods of Friday washed out the bridge and left the Indians marooned. In the meantime Charley failed to return to camp, and the other Indians could not locate him. Yesterday one of the Indians, Johnny Matlete, made his way to the Nanaimo River, and in spite of the swollen state of the stream, swam across. He was all in when he reached the other bank of the river. Coming in to town, he immediately notified Chief Stephenson that Charley was missing, and this morning a search party in charge of Constable Shepherd will set out to look for the missing man.

SIDNEY NEWS NOTES

SIDNEY, Nov. 1.—The North Saanich Women's Institute held its usual monthly meeting this afternoon in Wesley Hall, the president in the chair. There was a large attendance. The president's report was read and adopted. A letter was read from Mr. G. A. Downard, leader of the Metropolitan choir, Victoria, in answer to one from the Institute, accepting an invitation for the choir to come out to Sidney and render "The Holy City" on November 17. Mrs. Ormond and Mrs. Simister were appointed to arrange for a hall, while Mrs. Deacon was chosen to arrange for transportation. Mrs. Deacon was also asked to interview the G. W. V. A. regarding the sale of poppies on Armistice Day. The president awarded the prizes won in the garden competition and the flower show. At the close of the meeting a demonstration of rugs was given by Mr. J. E. Morris, of School Crossroads, who gave a short address on carpets from the time that the carpet looms were first started in Kidderminster, England, right down to the present time. He showed two fine rugs made entirely by his own hands, even to the dyeing of the material, and also demonstrated how to make them. At the close of the demonstration a hearty vote of thanks was passed. A silver tea was served by Mrs. J. T. Taylor and Mrs. Patchell.

The masquerade dance held in the Berquist Hall on Monday evening was not as well attended as the Hallowe'en masquerades have been in former years. The Elite Orchestra, of Victoria, provided the music for the occasion, dancing commencing at nine o'clock and continuing until one. Refreshments were served. There were a considerable number of Victoria people out for the event. The winners of the prizes for costumes were: Best lady, Miss Gertruda Harris; best lady comic, Mjss Hunter, Victoria; best gentleman, Mr. Nelson Musgrave; best gentleman's comic, Mr. Les Jaxon, Victoria.

FOREIGN BONDS

(Furnished by Burdick Brothers, Limited)

Stock—	Bid.	Asked.
Russian 5½s 1921	12½	15
Russian 5½ 1926	3¾	4½
Russian 6½ 1919	15	18
French 5's of 1921	56½	57
French 4's of 1917	46½	47
French 5's of 1920	83½	85
British 5's of 1922	399	405
British 5's of 1937	389	395
British 5's of 1929	383	393
Victory 4's	299	302
British Ref. 6's	278	288
Belgium Restor. 5's	61	64
Belgium Premium 5's	66	70
German War Loan	4	4¾
Berlin 4's	5½	6⅞
Hamburg 4½'s	5	6
Leipzig 4½'s	5¼	6
Leipzig 5's	6⅝	7
Munich 4's	5	5½
Munich 5's	7½	8
Frankfort 4's	5½	7
Japanese 4's	63	63¾
Japanese 1-5 5's	85½	85¾
Japanese 2-5 5's	85½	85¾
Paris 6's	13 15-16	106
U. K. 5½'s 1921	84¼	94¾
U. K. 5½'s 1929	84¾	85¼
U. K. 5½'s 1922	81½	82

FREIGHT RATE HEARING AT EDMONTON TODAY

EDMONTON, Nov. 1—Freight rates between prairie and coast points will be the chief item of business before the sitting of the railway commission, which opens in Edmonton Wednesday morning. The commissioners will arrive from Calgary on the morning train, and will begin their session here at 10 o'clock.

A delegation from the Vancouver Board of Trade is in the city for the purpose of supporting an application by coast interests which will form the main feature of the discussion, and there will also be a statement from the Edmonton Board of Trade, which will take a different point of view, though in sympathy with some of the general points in the Vancouver case.

The elimination of the mountain scale of freight rates, putting the British Columbia division on the same basis as the rest of Canada, is what the coast application asks for. The Edmonton argument will be to the effect that a reduction at the coast end should be accompanied by a corresponding reduction on the prairies, the differential being continued as right and proper.

War Bond Coupons Cashed Free

The Merchants Bank will cash all War Loan coupons or interest cheques when due, on presentation, without making any charge whatever for the service. If you have not a Savings Account, why not use your interest money to open one with this Bank?

THE MERCHANTS BANK OF CANADA
Head Office: Montreal. Established 1864.
VICTORIA BRANCH - - - E. W. McMULLEN, Manager.
CHINESE BRANCH (1626 Government St.) - - E. W. McMULLEN, Manager.
OAK BAY BRANCH - - - - - L. C. ANTHONY, Manager.

THE ROYAL TRUST CO.

"For Peace of Mind adds Years to Life, And Satisfaction with the Years."

FREEDOM FROM CARE

depends less on the AMOUNT we accumulate, than on its SECURITY. We must be sure it WILL BE AVAILABLE when we or our families need it. Appoint therefore THE ROYAL TRUST CO. to Manage Investments, and finally to be Executor and Trustee.

The Company has altogether under its care Assets exceeding $264,000,000.

Practical Booklets gladly supplied by the Manager, THE ROYAL TRUST COMPANY, Belmont House, Victoria

Clip Your Victory Bond Coupons and Invest the Proceeds in More Victory Loan
1923, 1924, 1933, 1934 maturities due 1st Nov.
GILLESPIE, HART & TODD, LTD.
711 FORT — All Maturities Bought, Sold and Quoted — PHONE 2140

$1,000,000
The Mount Royal Hotel Company, Lmiited
5% Convertible Debentures, Dated 1st Sept., 1921. Coupons payable quarterly.
Price: 100 (Par), carrying a bonus of 20% common stock.
Endorsed by the leading financial press.
R. P. CLARK & CO., LTD.
Members of B. C. Bond Dealers' Association
1006 Broad Street, Pemberton Bldg., Victoria, B.C. — Phones 6660-6661

Burdick Brothers, Limited
Stock, Bond, Grain, and Cotton Brokers
Correspondents:
LOGAN & BRYAN, New York; C. MEREDITH & CO., Montreal
Members Chicago Board of Trade, Winnipeg Grain Exchange, Vancouver Stock Exchange, B. C. Bond Dealers' Association
Address:
Pemberton Building, Victoria, B.C. — Hotel Vancouver Building, Vancouver, B.C.

WE PAY 4% ON SAVINGS
We compound the interest quarterly.
We allow you to issue cheques against your account.
We are open for business from 9 a.m. to 5 p.m.
$1.00 WILL OPEN AN ACCOUNT
WHY NOT START TODAY?
THE GREAT WEST PERMANENT LOAN CO.
616 VIEW STREET — WM. McLEISH, Mgr.

Victory Bonds
Bought, Sold and Quoted
British American Bond Corporation, Limited
723 Fort Street — Established in 1901 — Phones 319, 2121

A. E. Ames & Co.
Established 1889
Canadian Government, Municipal and Corporation Securities
Belmont House, Victoria
Toronto — Montreal — New York — Chicago
VICTORY BONDS
Bought — Sold — Quoted

A Genuine Footwear
Waterproof
For Black or Tan Boots
and it is also a splendid thing for waterproofing automobile tops.
It Is Known as the "Duck" Brand
It is easy to apply. In liquid form, being a compound that WILL most EFFECTIVELY make leather really waterproof.
Be convinced and try the "Duck" Brand.
Hickman Tye Hardware Co., Ltd.
Store Phone 59 — 544-546 Yates Street — Office Phone 2043

Grocery Delivery—Phone Nos. 2077 and 2079

DAVID SPENCER, LTD.
Store Hours—9 a.m. to 6 p.m. Wednesday, 9 a.m. to 1 p.m.

Grocery Delivery—Phone Nos. 2077 and 2079

Lunch Room Service
11:30 a.m. Till 2 p.m.
Wednesday Till 12:45

Lower Prices for November on General Merchandise

Afternoon Tea Service
3 Till 5 p.m.
Orchestra

Antique Furniture at Half Price—High-Grade Furniture at Great Reductions and Many Other Lines Specially Priced for the Half Day

Nurses' Uniforms and Aprons at Special Prices Today

Nurses' Uniforms of white linen, and white cotton gaberdine, of excellent grades. Some have turn-down collars attached, others made without collars. All are well finished, and offered at, each **$3.90**

Nurses' Aprons, made without bib. On sale at **$1.25**

Nurses' Aprons, with large bibs, offered at **$1.75**

—Whitewear Dept., 1st Floor

Stout Boots for Misses Big Value Today at $3.95

This morning Misses' Stout Boots will attract great attention, for the simple reason the boots are easily recognized as superb value.

Boots of stout box calf, with solid leather soles and rubber heels; a first class boot for Fall wear. Sizes 11 to 2. On sale at **$3.95**

Misses' Brown Calf Lace Boots, with stout, solid leather soles and heels; a boot you will thoroughly appreciate. Sizes 11 to 2. On sale at **$3.95**

—Women's Shoes, 1st Floor—Phone 1194

Women's Knit Cotton Bloomers and Vests at 75c

Women's Knit Cotton Fleecy Lined Bloomers, in cream only; elastic at waist and knee; all sizes; well made and warm. At the low price of, a pair ..... **75¢**

Women's Fine Quality Cotton Knit Vests, button fronts. Sizes 36 to 40, at, each ..... **75¢**

—Knitwear, 1st Floor—Phone 6896

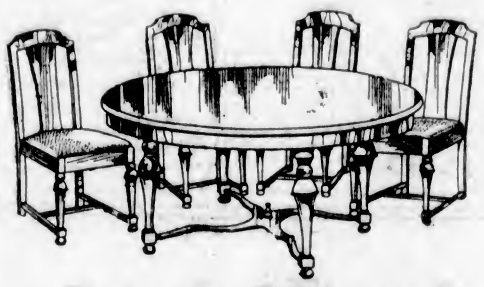

Extension Tables and Dining Chairs

Well Designed and in First-Class Woods at Special Prices Today

Two Sets of Heavy Oak Frame Dining Chairs, in rich fumed finish. Each set consists of 5 small chairs and one arm chair; they have pad backs and slip seats, covered with real leather. On sale at, at set **$43.50**

Oak Frame Diners, of heavy construction, in fumed or golden finish, and upholstered with real leather; five small and one large arm chair to the set. On sale at **$38.50**

Four solid Oak Extension Tables, mounted on solid pedestal, and in fumed finish. It is six feet wide when extended. A handsome table, and big value at, each **$26.75**

Two Solid Oak Extension Tables, in fumed and golden finish. They have round tops, 45 inches in diameter, and extend to 6 feet. They are well finished, and mounted on heavy pedestals. Big value at, each **$28.50**

—Furniture, 2nd Floor—Phone 5441

Fairy Soap

This morning in Drug Department.

9 Cakes for 25c

Toilet Paper Rolls

Special this morning, Palace Brand, 12 for.. **50c**

—Drugs, Main Floor

33-Inch Natural Pongee at 59c a Yard

A heavy well woven silk, suitable for children's dresses or curtains. Excellent value, a yard, **59c**

—Silks, Main Floor—Phone 3282

Give Your Attention to This Offering of Women's

Fur Trimmed Coats

On Sale This Morning at

$19.75

Every woman who secures one of these fashionable Fur-Trimmed Coats may be sure she has a bargain worth the name. They are made of the best grade coatings, presented in the latest favorite shades, and are trimmed distinctively with beaverette, coney, French seal and sealine. They are half lined, belted and trimmed with buttons.

Call and see these coats this morning in the Mantle Department.

—1st Floor—Phone 1010

Our Large Stock of Genuine Antique Furniture at Half Price

Many wonderful bargains, and a great opportunity for the connoisseur and lovers of the artistic.

A Turkey Carpet, in red ground, with border design and centre motif of blue and red. Size 13.6 x 16 ft. Value $400.00. On sale at **$200.00**

Old Rose Turkey Carpet, in all-over design. Size 16 x 22 ft. Value $375.00. On sale at **$187.50**

Fine Oil Paintings, lady and gentlemen, probably 100 years old. Regular $50.00. At, each **$25.00**

A Georgian Rosewood, Brass Inlaid Pedestal Table; an exceptionally fine piece. Regular $350. On sale at **$175.00**

A Large Mahogany Sideboard, with carved claw feet. Victorian period. Value $500.00. On sale at **$250.00**

A British Oak Cabinet, presented by Queen Consort to Her Royal Highness Princess Sophia of Gloucester in 1814. It is fitted with small drawers for jewelry and knick-knacks. Value $350.00. On sale at **$175.00**

A Grandfather Clock (Early Victorian), made by Joice, Whitechurch, England. It is in fine condition and keeping good time. It has brass dial, and a bargain at the regular price, $200.00. Now on sale at **$100.00**

—Antiques, 2nd Floor—Phone 2607

Flannelettes, Ceylon, Army and Unshrinkable Kremla Flannels

At Prices You Will Welcome

29-inch Stripe Flannelette. Regular 20c. On sale at, a yard ..... **14¢**

28-inch White Flannelette. Regular 20c. On sale at, a yard ..... **14¢**

28-inch Flannelette, in plain shades of pink and sky. Reg. 20c. On sale at, yard, **14¢**

35-inch Heavy Grade Double Warp Flannelettes, in a great range of stripes. Regular 65c. On sale at, a yard ..... **49¢**

"Kremla" Unshrinkable English Flannels, in broad and narrow stripes. Ideal for shirts and pajamas; 31 inch. Regular $1.25. On sale at, a yard ..... **49¢**

31-inch Ceylon Flannels. Regular 85c. On sale at, a yard ..... **49¢**

28-inch Army Flannels, grey, brown, navy and black. Regular 75c. On sale at, yard, **49¢**

—Staple Dept., Main Floor—Phone 3950

Twelve Extension Couches

Big Value at, Each.. **$16.90**

Extension Couches with pads; they are made on stout angle iron frame, with link fabric springs. The combination makes a full size bed, or may be closed into a comfortable couch. They are covered with green denim or fancy domestic goods. On sale at, each **$16.90**

—Bedroom Furniture, 2nd Floor—Phone 5441

500 Tungsten Lamps

Made in Canada

At 3 for $1.00

30 Slightly Damaged Wash Boilers

With copper bottoms, on sale at

$1.00 Each

—Hardware Dept., Lower Main Floor

Two Special Values in Boys' Shirts

One dozen only, Boys' Print Negligee Shirts, in neat black and white stripes, coat style, starch collar band, soft front and starch cuff. Size 13 neck only. Regular $1.25. This morning, special at, each ..... **50¢**

10 dozen White Cambric Shirts for Boys, with hairline stripe, turn-down attached collar, pocket and deep cuff to button. Sizes 13, 13½ and 14. Special for today at, each **$1.25**

—Boys' Furnishings, Main Floor—Phone 2820

"Fownes'" Lined Gloves for Men at $2.25

Special Lines of Fownes' Tan Mocha Gloves for men, wool lined and excellent value at, pair.. **$2.25**

—Men's Furnishings, Main Floor—Phone 2820

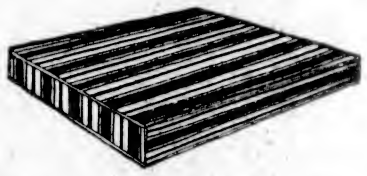

12 Cotton Felt Mattresses

Excellent grade. Usual price $12.75. On sale at, each $9.75

12 Excellent Grade Cotton Felt Mattresses, well made and covered with strong art ticking. They are comfortable mattresses, 4-ft. and 4-ft. 6-in. wide. Usually priced at $12.75. On sale this morning at, each **$9.75**

—Mattresses, 2nd Floor—Phone 5441

Men's Fine Gloves at Special Prices

Men's Mocha Gloves, wool lined, in shades of tan or grey, at, a pair **$2.50**

Men's Extra Fine Grade Tan Mocha Gloves, wool lined, at, a pair, $3.00 and **$2.75**

Men's Fine Cape Kid Gloves, wool lined. Specially priced at, a pair, $4.00, $3.25 and **$3.00**

Men's Black Astrachan Gauntlet Wool Lined Driving Gloves, horsehide palms, at, a pair **$3.00**

Black Astrachan Gloves, horsehide palms and elastic at wrist. Special at, a pair **$2.25**

—Men's Furnishings, Main Floor—Phone 2820

Groceteria Daily Bulletin

Royal Standard Flour, 49 lb sack, for **$2.10**
Toilet Rolls, 6 for ..... **25¢**
Wild Rose Pastry Flour, 10 lb. sack, for ..... **43¢**
Robin Hood Porridge Oats, 7 lb. sack, for ..... **34¢**
Sun-Maid Seeded Raisins, per package, for ..... **23¢**
H. P. Sauce, per bottle ..... **29¢**
Nabob Tea, per lb ..... **49¢**
Nabob Coffee, per lb ..... **58¢**
Pacific Milk, tall tins ..... **10½¢**
Limit, 6 to a customer.

Provision Counter Bulletin

Spencer's Prime Alberta Butter, 44c lb., or 3 lbs. for **$1.20**
No. 1 Alberta Butter, 42c lb., or 3 lbs. for **$1.23**
"Springfield" Brand Butter, at, per lb. ..... **40¢**
Pure Lard, per lb. ..... **18¢**
Pure Beef Dripping, lb., 12c, or 3 lbs for ..... **34¢**
Choice Side Bacon (sliced), lb., 35c; in the piece, lb. ..... **32¢**
Pea Meal Back Bacon (sliced), per lb. ..... **40¢**
Spencer's Special Ayrshire Roll Shoulder, per lb. ..... **45¢**
Spencer's Special Ayrshire Roll Ham at, lb. ..... **50¢**
Unsmoked Picnic Hams, per lb. ..... **20¢**
Smoked Picnic Hams, lb. ..... **22¢**
Standard Hams, half or whole, per lb. ..... **40¢**
Unsmoked Hams, half or whole, per lb. ..... **35¢**
Swift's Premium Hams, half or whole, per lb. ..... **50¢**
Boiled Ham, per lb. ..... **65¢**
Cooked Corned Beef, lb. ..... **35¢**
Cooked Corned Mutton, per lb. ..... **35¢**
Heinz Pickles, Dills, Olives, Chutneys and Sauer Kraut always in stock.
Imported French Roquefort Cheese, per lb. **$1.25**
"Edam" Dutch Cheese, lb. ..... **75¢**
Mild Ontario Cheese, lb. ..... **28¢**
Strong Ontario Cheese, lb. ..... **32¢**
Gouda Cheese, lb. **$1.00**
B. C. Storage Eggs, doz. ..... **50¢**

—Provisions, Lower Main Floor

Grocery Bulletin With Delivery

PHONES 2077-2079

Klim Whole Milk per tin ..... **30¢**
Lyle's Golden Syrup, 2 lb. tin, for ..... **30¢**
Preserved Ginger, in syrup, per jar, 45c and ..... **85¢**
Ground Cloves, ½ lb, for ..... **30¢**
Poultry Dressing, per lb ..... **25¢**
Wagstaffe's Grapefruit Marmalade, 4-lb. tin ..... **89¢**
Creamettes Macaroni, pkg. ..... **13¢**
Climax Strawberry and Apple Jam, 4 lb. tins ..... **75¢**
Climax Raspberry and Apple Jam, 4 lb. tin ..... **75¢**
Teco the Buttermilk Pancake Flour, 20c packages ..... **15¢**
No. 1 Spitzenberg Apples. Every apple wrapped; good keepers; good cooking; good eating. Special today, box **$2.00**
Blue Permain Apples, B. C. grown; excellent bakers, 3 lbs. for ..... **20¢**
Van Camp's Chicken Soup. Special, 2 tins for ..... **35¢**
Quaker Pumpkin, 2½s, tin ..... **17¢**
Swift's White Laundry Soap, per bar ..... **7¢**
Royal Standard Rolled Oats, 20 lb. sack, for ..... **95¢**
Lanka Tea, per lb ..... **60¢**
½ lb. free to every purchaser of 2 lbs.

DAVID SPENCER, LTD.
Canada Food Board Licence No. 10-8097